

QUOTE

"An error gracefully acknowledged is a victory won."
—Caroline Gascoigne

The Chelsea Standard

35¢
per copy

ONE HUNDRED-TWENTIETH YEAR—No. 1

CHELSEA, MICHIGAN, WEDNESDAY, MAY 30, 1990

22 Pages This Week



CHELSEA VETERANS SALUTED during the playing of the national anthem at the conclusion of Memorial Day services in Oak Grove Cemetery Monday morning. From left are Pat Merkel, Vern Salzburg, Bill Aldrich, Gary Speer, Al Guenther, and Dave Strieter.

Village, DNR Work Out Compromise on Bonding For New Landfill License

Village of Chelsea and the Department of Natural Resources have apparently reached a compromise that will allow the village to use its new landfill cell and avoid closing the Werkner Rd. facility.

Village council, at a special session called last Wednesday to discuss village tax rates, approved the compromise, hammered out by village attorneys and the state attorney general's office. Village Manager Robert Stalker was informed of the tentative agreement Tuesday in a telephone conference call.

Although the village obtained a new landfill license late last fall, it has not started using the new site due to a bonding stipulation in the license. The stipulation called for cash bonds totaling \$680,000 over the two-year life of the license.

Village attorneys had indicated that by using the new cell, the village would essentially be accepting the bonding requirement.

The compromise calls for the village to obtain a bank letter of credit for \$380,000 that would be turned over to DNR. That amount would be renewed each year for 30 years and would

not be adjusted for inflation, Stalker said.

DNR could use the money if the landfill leaks and the groundwater becomes contaminated, Stalker said. The money is designated for long-term maintenance of the site.

"The primary difference is that we don't have to come up with all the cash," Stalker said.

"Of course, we don't think the DNR is ever going to need the money because we intend to maintain the site properly."

In addition, for each cubic yard of waste the landfill takes in, the village will be required, by law, to put 25 cents into an escrow fund, called a Perpetual Care Fund. When that fund reaches 20 percent of the bond amount, the village will receive credit and the bond amount will be reduced, Stalker said.

Stalker said he didn't know whether landfill rates would be adjusted to reflect the new cost.

"We haven't discussed it yet," Stalker said.

DNR also agreed to return the \$20,000 cash bond the village has already submitted.

Stalker said the biggest obstacle now appears to be obtaining the letter of credit. He said the village has been in contact with at least two banks, one of which is Chelsea State Bank.

"We have to investigate all possibilities," Stalker said.

There are still a couple unresolved matters that are not likely to be addressed by the agreement, Stalker said.

First, the license was issued for two years. However, it is not clear whether the village will have two years from the date the license was issued, last November, or two years from the date they actually start using the new cell.

Second, with the village's imminent venture into larger-scale recycling, the landfill space could last three years or longer. However, it's not clear how difficult it will be to obtain a license for any remaining life in the landfill.

Stalker said the village will have to decide who will be able to use the landfill. However, it's likely the landfill will not be closed to the townships at all, Stalker said, and in the worst case it wouldn't happen before council's next meeting June 5.

Village Millage Rates Drop Nearly 16 Percent

Property tax rates for the Village of Chelsea will drop nearly two mills for 1990.

Village council last week authorized a total levy of 14.78 mills, down from 16.8 mills in 1989.

The new millage total includes 10.6 mills for the general fund, down .87 mills; .6 mills for 1973 debt retirement, 2.65 mills in debt retirement for the new wastewater treatment plant, down .88 mills, and .93 mills for McKune Memorial Library, down .07 mills.

The reason for the rollback in rates is due to a 20 percent increase in property assessments. In 1989 the village State Equalized Value was \$61.55 million while this year it is \$73.85 million.

A public hearing on the rates was

held during a special session of village council last Wednesday.

The basic tax rate for the general fund for 1990 is 10.17 mills, but council authorized an increase of .43 mills to fund the village's \$1.57 million budget.

Truth in Taxation required the public hearing.

The 10.6 mills for the general fund is below the maximum millage allowed by the Headlee Amendment of 11.28 mills.

BARNEY CULVER studied communication for his project in North school's Enrichment Triad Program this year. His display at last Tuesday's Celebrate Live! pro-

gram featured information on all sorts of methods of communication, from televisions to fax machines. With him is his dad, Bob.

Village Farmers Market Proposed For Chelsea Depot Parking Lot

Chelsea's Downtown Development Authority has unanimously endorsed a proposal for a Saturday downtown farmer's market proposed by the new owners of Farmer's Supply Co.

Before the idea can become reality, village council has to grant a special use permit so the market can be located initially in the parking lot between the Chelsea Depot on Main St.

Greg Raye, who along with his wife, H.K. Leonard, came up with the plan, presented the idea at a May 21 meeting of the DDA.

The plan calls for the market to expand to the east side of the depot as it grows in popularity.

The market, proposed for 8 a.m. to 2 p.m., would feature not only fruits and

vegetables, but baked goods and other foods, flowers, and arts and crafts, similar to the Ann Arbor Farmers Market.

Merchants would sell from their vehicles or a table in each parking space.

Market merchants would be charged a rental fee, \$10-\$20 per space. Those proceeds would be used for expenses such as advertising and promotion to clean-up. Each seller would be responsible for cleaning up his space, and additional clean-up would be on a contract basis.

DDA plans to handle the initial start-up costs, but organizers hope the market will quickly become self-sustaining.

Anyone interested in renting a space in the market can stop by Farmer's Supply opposite the Chelsea Depot or call 475-1777.

Newly Planted Trees Stolen

Newly planted trees were stolen from the Village Professional Center in the 500 block of S. Main St.

The theft apparently occurred in broad daylight during the morning.

The trees, which had been planted on Thursday, May 24, were last seen by witnesses at 8:30 the next morning. However, they were reported stolen at 10 a.m. on May 25.

Chelsea Police Report Thefts From Three Vehicles

Chelsea police reported three different incidents of larceny from a motor vehicle last week within the village.

On Tuesday, May 22 a briefcase containing important work papers and a tape recorder was stolen from a car at a Flanders St. residence during the night.

The same night, an Ann Arbor man, a Chelsea Milling Co. employee, reported the theft of an AM/FM cassette player from his pick-up truck that was parked in the company lot.

And on Wednesday, May 23 someone shattered the window of a 1989 Ford parked behind Chelsea Shopping Center to steal a bag containing a savings account book, cassette tapes, and a radar detector.

Site Plans for Housing Project Tabled by Planners

Chelsea Village Planning Commission tabled site plans for a proposed single family housing project off Wilkinson St. at their regular May meeting.

The commission tabled plans submitted by Marvin Salyer for single family homes between Wilkinson St. and Lincoln St. near South Elementary school. They said information was lacking. In addition, they wanted further information from the Washtenaw County Drain Commissioner concerning stormwater run-off in the area.

The land was recently rezoned from planned unit development to residential.

Inmate Escapes

A Camp Waterloo inmate was reported missing from the prison on Saturday, May 26 at 1:09 a.m.

According to Chelsea police, Gary Davis, 36, of Detroit escaped from the prison.

Davis, described as black, 6'1", 165 pounds, with a beard and mustache, and a scar above the right eye, was serving 2½ to 5 years for breaking and entering, and was also serving time for assault and firearms possession.

Sports Physicals Required For All School Athletes

Sports physicals for all Chelsea students entering grades six through twelve for the 1990-1991 school year are scheduled for Wednesday, June 13.

These examinations are intended to detect any significant health problems which would prevent a student from participating in athletics, as well as to meet the Michigan High School Athletic Association guidelines requiring an annual physical. This is not intended to serve as a substitute for a comprehensive health evaluation by your regular physician.

The physical examinations will be performed at the University of Michigan Family Practice Center, 775 S. Main St., according to the following schedule:

Last name begins with: A-E, report at 2 p.m.; F-J, at 2:30 p.m.; K-O, at 3 p.m.; P-T, at 3:30 p.m.; U-Z, at 4 p.m.

Fee for the sports physical will be \$4 to be paid at the time of the examination. Sports physical forms will be available at the high school, Beach Middle school, or the athletic director's office, after May 30.

Please note: it is each student's responsibility to obtain a form, have the health history portion completed and signed by his/her parent or guardian, complete the school district athletic department portion of the form, and present the completed form to the physician at the time of the physical.

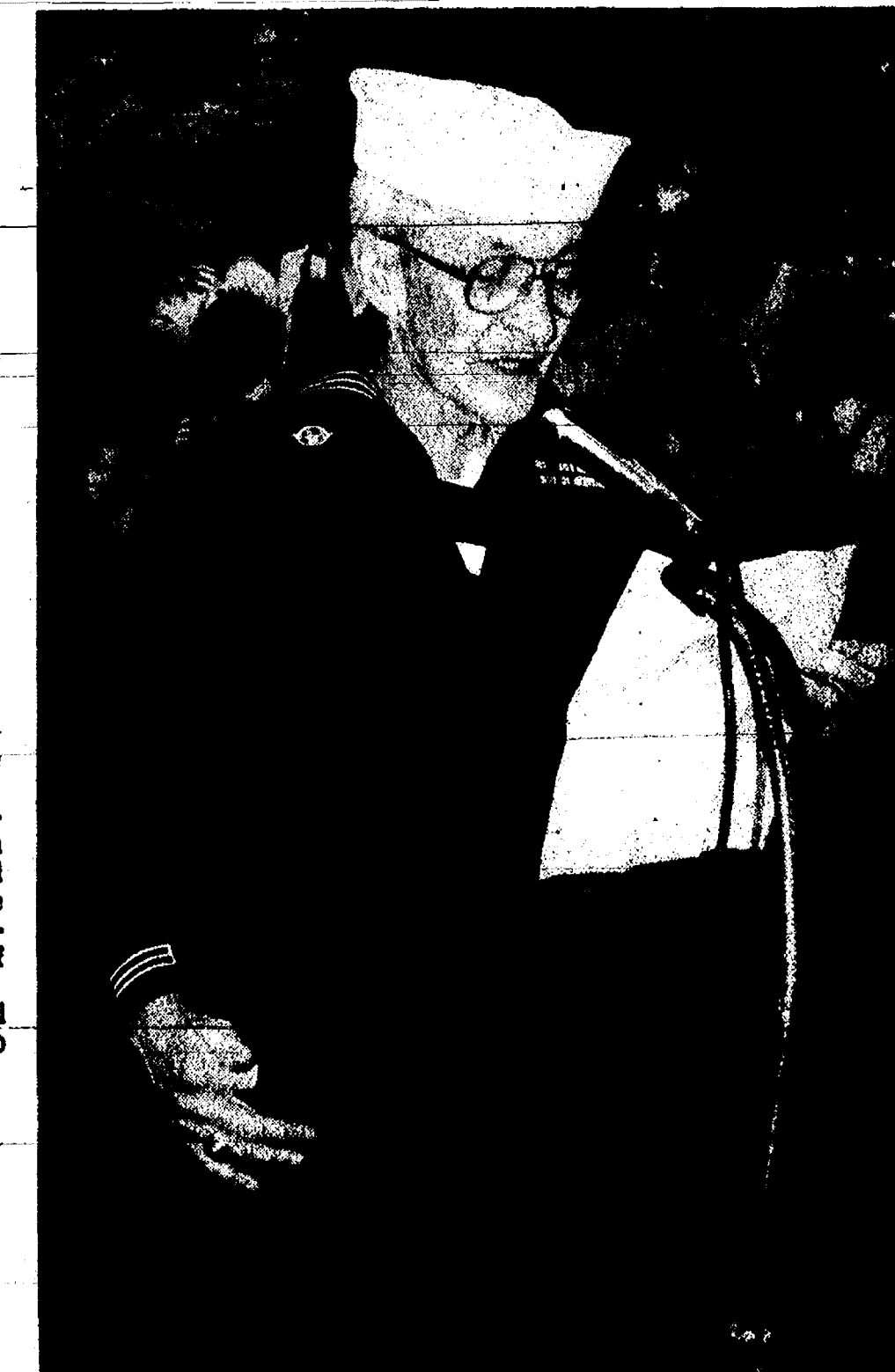

CHARLES WINANS, a Chelsea veteran who served in the Pacific during World War II, read Logan's Orders during Monday's Memorial Day observance. Winans, since returning from the war, has never missed marching in a Chelsea Memorial Day parade.



JEFFREY HEYDLAUFF takes aim at the basket during the carnival that accompanied South school's ice cream social last Thursday evening. Youngsters had a

chance to play a variety of games as well as sample ice cream with their favorite topping.

Established 1871 The Chelsea Standard Telephone (313) 475-1271

300 N. Main St., Chelsea, Mich. 48118

Walter P. Leonard and Helen May Leonard

Publishers and Editors

Brian Hamilton

Assistant Editor



Published every Wednesday at 300 N. Main Street, Chelsea, Mich. 48118, and second class postage paid at Chelsea, Mich. under the Act of March 3, 1879. Postmaster: Send address changes to The Chelsea Standard, 300 N. Main St., Chelsea, Mich. 48118.

USPS No. 101-720

In Michigan:	Outside Michigan:
One year in advance \$12.50	One year in advance \$15.50
Six months \$7.00	Six months \$8.50
Single copies mailed \$.50	Single copies mailed \$.75

Subscription Rates (Payable in Advance)



NATIONAL NEWSPAPER ASSOCIATION

National Advertising Representative
MICHIGAN NEWS-APERS INC.
827 N. Washington Ave.
Lansing, Mich. 48906

JUST REMINISCING

Items taken from the files of The Chelsea Standard

4 Years Ago . . .

Wednesday, June 4, 1986—

Strieter's Men's Wear, one of Chelsea's oldest specialty stores, went out of business so that friendly owner Dave Strieter, and his wife, Ruby, could begin their retirement. The store, had been a Chelsea fixture for 72 years, ever since Dave's father, Julius, initially formed a partnership with Kent Walworth in 1914. They had worked together at Holmes Mercantile Co., a general clothing store in the building that currently houses Vogel's and Foster's. "I've been planning this for about a year now," Dave said. "Originally I thought I'd like to keep the store until it was 75 years old. But I decided if I did that, I'd probably feel 75 years old when I retire." Dave was 65. The store had been a model of business consistency ever since it opened as the "One Price Cash Store," specializing in men's and boys' clothes. It remained the same size, in the same building and after Walworth sold his share of the business in 1948 to the Strieter family, always been family owned and operated.

A "temporary setback" was how Michigan Farm Bureau legislative counsel Ron Nelson viewed rejection by the Legislature's joint rules committee to proposed rules that would have included wine cooler bottles under the state's bottle deposit law. "I think it's totally inappropriate that the industry that developed a product does not want to take responsibility for the litter that is caused by the individuals who consume the product and dispose of the containers on someone else's land," Nelson said. "I recognize that it is a cost to the industry, but it is an industry problem. It causes landowners to take time away from the business of farming to pick up someone else's litter. For farmers, it's an economic problem."

A 1982 graduate of Chelsea High school claimed Eastern Michigan University's top award for news photography with a picture she took on her first photo assignment for the college newspaper. Greta Picklesimer, 21, shot the picture during an anti-apartheid demonstration in downtown Ypsilanti. It was also her first outing with a new camera she had bought from a friend. Previously, she had been a reporter for the Eastern Echo, which is published

three times a week, and had concentrated on writing feature stories. "I was so excited that I jumped into the car and went right over there to pick it up," she said of the plaque she received.

14 Years Ago . . .

Thursday, May 27, 1976—

An estimated more than 1,500 persons gathered in the grandstands on the Chelsea High school athletic field and along the track to witness the Bicentennial "500" pie eating contest and tricycle auction. The "500", chaired by Phil Boham consisted of three separate tricycle races around segments of the high school track. Participants were members of chapters of the Brothers of the Brigade. Tricycles were of the chapter's own making, later to be auctioned off with the money going to charity.

Chelsea's varsity baseball team clinched at least a tie for the Southeastern Conference title Tuesday evening as they defeated Dexter, 4-2. According to Bulldog coach Paul Terpstra, the win put the team at 11-2 in league play, one win ahead of Brighton with whom the Bulldogs were tied for the championship. The Chelsea high school track team found the Regional at Harper Creek a tough one, as they were only able to muster 10 points and qualify one man for the state meet to be held at the same site on June 5. The lone qualifier was Matt Heydlauf who took a third place in the pole vault with a jump of 12'10". Mark Burnett also cleared the same height but took fourth on more misses. Unfortunately, only the top three places qualify in each event.

24 Years Ago . . .

Thursday, June 2, 1966—

The Rev. Edwin J. Wells, chairman of the program committee for the Kiwanis Club meeting, introduced the Rev. Paul Spann, assistant pastor of the Baptist church who spoke of the need of Negroes in the Willow Run area and of the program he was working on in that area. The project was started by the Rev. Lou Edwards and emphasized an attitude of self-help for everyone involved, including dropouts and others and stressed the point of not only creating better jobs for people but also trying to find a way of making them better people. He spoke on the subject of "self help" from the standpoint of an American, A Negro and a minister.

Sale of poppies by the VFW Auxiliary and the American Legion Auxiliary brought a grand total of \$418.00 to aid needy and hospitalized veterans, widows of overseas veterans and children of veterans in institutions. Of the total, \$216 came

(Continued on page five)



MICHIGAN MIRROR

By Warren M. Hoyt, Secretary, Michigan Press Association

Environmental Groups Demand Action on Polluter Bills

Environmental groups recently demanded quick action on two measures before the Legislature that will guide cleanup of toxic waste sites in Michigan.

They said a bill setting requirements for polluters to pay for cleanup of their own contaminants needs to be passed through the Senate by summer recess to give it a decent chance at clearing the Legislature this year, and said it is time for a joint committee to approve rules setting the standards that cleanup projects must meet.

Andy Buchsbaum, program director for the Public Interest Research Group in Michigan, said the polluters' pay bill (SB 375) has been improved through negotiations and is now ready for immediate action.

He said it would complement the environmental bond money approved by voters by setting "tough, fair" requirements to make those who are responsible clean up contamination.

Joining him in urging action, and in urging approval of rules setting cleanup standards now resting before the Joint Committee on Administrative Rules, were the Michigan Environmental Council and the Michigan United Conservation Clubs.

Sen. Vern Ehlers (R-Grand Rapids), chair of the Environmental and Natural Resources Committee, said he resented the pressure and other actions which he said has "politicized" the issue.

He said the actions are those that

would be taken if a committee is stalling on a bill, not one that is putting as much work into developing legislation as he is trying to do.

Ehlers, who said the stepped up pressure is leading some Senate members to urge him to "put the brakes on" the bill, said he hopes to put the bill before the committee next week to begin work on any areas that are not yet resolved.

Issues remain over whether the DNR or a mediation panel of experts can determine the method for cleaning up a site.

State Property Values Increase 8.3 Percent

Over-all state property values increased 8.3 percent—more than double the expected rate of inflation—from 1989 under preliminary State Equalized Values adopted by the State Tax Commission.

The second largest increase was in residential, where the SEV was boosted 9.9 percent, 6.7 percent of that on existing homes and 3.2 percent due to new construction.

While the constitution automatically rolls back tax rates to keep local revenues growing no faster than the rate of inflation, unless the local government votes to keep higher rates, Treasurer Robert Bowman said the increase illustrates the need for a limit on assessment increases.

Governor James J. Blanchard earlier this year proposed limiting residential assessments for school operating property taxes to no more than the rate of inflation.

The total SEV for real personal prop-

erty in 1990 was set at \$140.2 billion. The residential increase, to \$82.9 billion, represents faster growth than that posted in 1989 when SEVs increased 9.8 percent over the prior year.

After three consecutive years of eroding value, agricultural property assessments increased 2.6 percent to \$6.1 billion. Farmland had dropped by .4 percent last year, 4.6 percent in 1988 and 10.6 percent in 1987.

The largest increase was 28.6 percent in Crawford county; the largest drop was a decrease of 13.2 percent in Alger county.

Commercial property posted an increase of 9.7 percent, to \$21.2 billion, a slower rate of growth than the 10.3 percent in the prior year. Half of the value, \$10.6 billion, is in the Wayne-Oakland-Macomb metropolitan area. In other categories, industrial property increased 4.9 percent to \$2.1 billion; timber cutover dropped 3.8 percent to \$364.3 million; and developmental increased 17.2 percent to \$268.6 million.

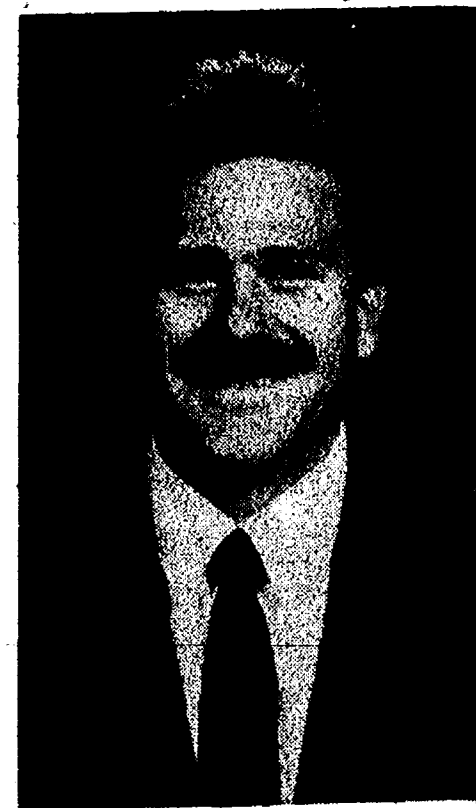

BRETT McCLELLEN of Palmer Ford-Mercury has received honors from Ford Motor Co. this week for exemplary sales performance and dedication to customer satisfaction in 1989. Annually, Ford salutes and awards its top performers through recognition in the 300/500 Masters Program. Brett, his wife Donna and young son, Jacob, reside on W. Huron River Dr.

Your Performance Associate

The pride of a professional is reflected in performance.

SPEARCE ASSOCIATES
REALTORS INC.
Chelsea 475-9193



HELEN LANCASTER
1989 Production - 3.5 Million

Uncle Lew from Lima Says:

DEAR MISTER EDITOR:

Josh Clodhopper is a regular at the country store, but he listens mostly. He pulled a hitch in the Army between world wars, so he was pressed into service as the resident military expert during the season Saturday night. It was Clem Webster that brought up the item about our peacetime Army planning to cut manpower by 25 percent, but it was Josh that took the ball and run.

Fer starters, Josh said, all the military forces could easily do without one man in four. All they got to do is cut from the top down. Ever branch is overloaded with officers that have gone as far as they're going unless we get in a shooting war, Josh allowed. Most are short timers left over from Vietnam, and they're just making busy work for one another.

Furthermore, if we are to believe any of what we read, Josh went on, the military is trying to do what private industry is doing, go from labor intensive to capital intensive operations. All are working on higher priced weapons that take fewer people with more skills to operate. That mini-war in Panama showed we need equipment that works more than we need men picking up cigar butts on parade grounds, was Josh's words.

The fellers were general surprised at Josh's part in the discussion, and most found somepun he said to agree with. Isaac Cornfodder, another quiet one, took note that the costliest airplane we ever built, the one you can't see, couldn't see the target in Panama, and the Army found out during that expensive exercise that its newest attack helicopter is a electronic genius that flies like a turkey.

Practical speaking, Clem said, old soldiers never die, they just double dip. There ain't much to gain in not replacing a feller that retires from the Army, Clem said, if the feller reports the next day to do the same job as a civilian. The way the Defense Department's bookkeeping goes, Clem said, the more civilians you got the lower your cost, because the're probable put in the Civil Service budget.

The only change Clem said he expects to see in the Army cutback is loss of uniform cleaning business around the bases. Old soldiers don't get rows of medals across their chests for not knowing how to look after No. 1 in peace as well as war. If you need a reminder, Clem said, ask whatever happened to that civilian Pentagon efficiency expert Ernest Fitzgerald. He figured out 15 year ago that the Army and Navy had 1,200 surplus generals and admirals that was costing \$80 million a year to keep up. At last report he was gone and they weren't, was Clem's words.

Zeke Grubb come with some good news on the military front. He had saw where the Navy reported a 38 percent drop in the number of secrets it comes up with ever year. With this improvement, Zeke reported, the number of records stamped secret and locked away by the hole Federal Government last year dropped to 8.8 million. Zeke said if this sounded to good to be true, it is. The outfit that counts secrets, the Information Security Oversight Office, says the Navy only counted original reports, not all the copies of em that are just as secret.

Personal, I figger we don't appreciate soldiers or policemen until we need em. The good news is, a Army preparing for the future at all is a Army doing more than fighting the last war.

Yours truly,
Uncle Lew.

WE'LL BEND TO YOUR NEEDS

- CUSTOM SHEET METAL FABRICATION
- PLASMA CUTTING
- PRESS BRAKE
- SHEARING
- WELDING
- HELIARC

ALL SEASON COMFORT CO.

Your AMANA dealer for heating & cooling products

115 W. MIDDLE

475-7617

CHELSEA

ORLANDO PACKAGES

from \$264

3-night package includes round trip air/hotel/car rental/Universal Studio pass/Florida fun book.

call ACCENT ON TRAVEL

102 N. Main St., Chelsea

Ph. 475-8630

Open M 9:30-5, Tues.-Fri., 9:30-5, Sat., 10-1

WEATHER

For the Record . . .

	Max.	Min.	Precip.
Wednesday, May 23	74	52	0.00
Thursday, May 24	65	33	0.50
Friday, May 25	68	49	0.20
Saturday, May 26	67	56	0.00
Sunday, May 27	68	54	0.00
Monday, May 28	70	51	0.00
Tuesday, May 29	72	50	0.00

The Tradition Continues—

Serving
Chelsea Since
1853—

PRE-ARRANGED ACCOUNTS
MONUMENTS-MARKERS

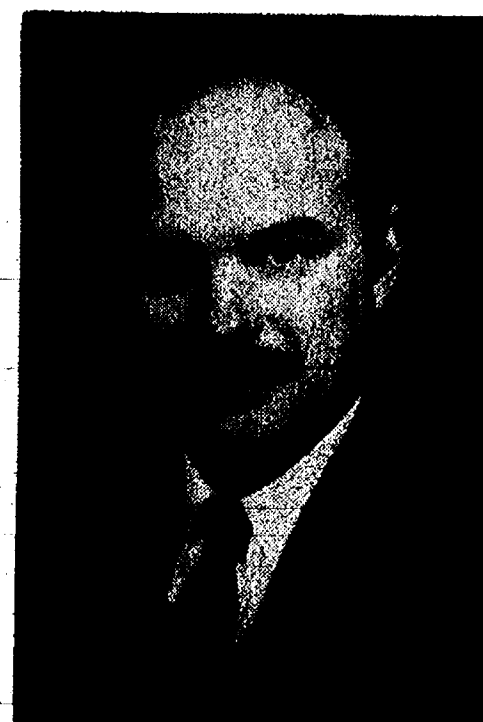

JOHN W. MITCHELL
Director

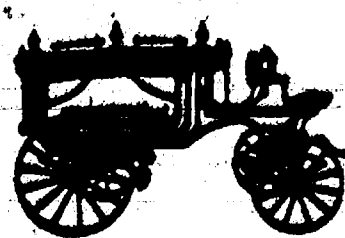

Steffan-Mitchell

FUNERAL HOME

124 PARK ST., CHELSEA

1-313-475-1444

Member By Invitation—NSM

Meet Me
In Chelsea
for the 1st Annual

Heart & Sole

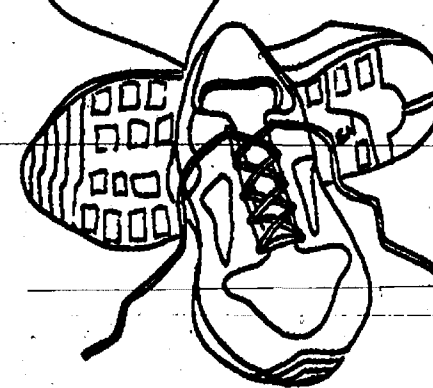

8:00 a.m.
at Chelsea
Community Hospital

10K and 2 Mile Run-Walk Saturday, June 2, 1990

- Age division awards
- 10K course certified
- Participant ribbons
- Drawing for prizes
- Fun for all ages
- Post-race refreshments and entertainment
- T-shirts guaranteed for late registrants
- Tuning and finish - Ann Arbor Track Club
- Mile splits and aid stations
- Information: (313) 475-4007

Both events will start and finish at Chelsea Community Hospital

Entry Fee \$6 - 12 and under, 55 and over
(Mail by May 24) \$10 - everyone else

Late Registration \$12 day of race
(All fees include shirt) 7:00 - 7:30 a.m.

Official Entry

Enclose entry fee with check payable to:
Chelsea Community Hospital, c/o Heart & Sole,
775 South Main Street, Chelsea, MI 48118

Please Print

Name

Address

City

Zip

Phone

In an emergency contact

Phone

Age Division: ☐ 14 & under, ☐ 15-19, ☐ 20-24, ☐ 25-29, ☐ 30-34, ☐ 35-39, ☐ 40-44, ☐ 45-49, ☐ 50-54,
(as of 6/3/90) ☐ 55-59, ☐ 60-69, ☐ 70 and over

I will enter the ☐ 10K Run ☐ 2 Mile Run-Walk ☐ Male ☐ Female Shirt Size ☐ S ☐ M ☐ L ☐ XL

Please accept my entry in the Heart & Sole Run-Walk. I hereby state that I am in good physical condition and able to safely participate in this event. I am aware of the inherent risks in participating in an athletic event of this type and for myself, my heirs, executors and administrators, heirs and assigns, I release any and all rights and claims for damages in any way against Chelsea Community Hospital or the Chelsea Chamber of Commerce and sponsors arising as a result of my participation in the Heart & Sole Run-Walk. I also authorize permission to all the foregoing to use any photographs and videotapes of my participation in the event for any legitimate purpose. If signing on behalf of a participant under age 18, I authorize any medical attention for emergency treatment if necessary.

Signature

Date

Participant or parent/guardian if participant is under 18



Mr. and Mrs. Marc Boote

Jean Widmayer, Marc Boote Recite Vows in Manchester

Jean Marie Widmayer, daughter of Mr. and Mrs. Richard Widmayer of Manchester, and Marc C. Boote, son of Mr. and Mrs. John Boote of Chelsea, were married Oct. 6 at St. Mary's church in Manchester.

The bride wore a satin sweetheart neckline gown, with lace bodice and sleeves trimmed with pearls, and a cathedral-length train. She carried a bouquet of white roses, pink carnations, and baby's breath trimmed with pink and white ribbon.

Honor attendants were Bernadette Coltre of Manchester and Kevin Doll of Chelsea, friends of the couple.

Bridesmaids were Sharon Kemeter of Manchester, sister of the bride,

Renita Bellmore of Clinton, Karmel Downs of Clarkston, and Renee Jordan of Ypsilanti, all friends of the couple.

Serving as groomsmen were Marty Dean, and David Boote, brothers of the bridegroom, and Jeff Cameron of Ann Arbor, friend of the couple.

Ringbearers were Christopher Schairer of Whitmore Lake, nephew of the bridegroom, and Kevin Sahakian of Manchester, friend of the couple.

A reception followed at the American Legion Hall in Manchester.

The newlyweds took a honeymoon trip to Scottsdale, Ariz. They are living in Manchester.



Mrs. Wendell Gundlach

Anne Lewis, Wendell Gundlach Are Married in Greensboro

Anne Marie Lewis, daughter of George Lewis and the late Mary Louise Lewis of Chelsea, and Wendell Lane Gundlach, son of Rachel Gundlach-Lieberman of Greensboro, N.C., were married Saturday, May 26 at the Irving Park United Methodist church in Greensboro.

Honor attendant was Margaret Lewis of Ann Arbor, the bride's sister.

Bridesmaids included Melanie Gundlach of Greensboro, the bridegroom's sister, and Beth Gonier of El Paso, Tex., Carrie Ganim of Smyrna, Ga., and Patti Sweeney of Chelsea, all friends of the bride.

Best man was Herb Gundlach of Greensboro, the bridegroom's brother.

Serving as ushers were Philip Lewis, the bride's brother, and Tyler Grose of Richmond, Va., Richard Edwards of Greensboro, and Charlie Ganim of Smyrna.

The bride is a graduate of the University of North Carolina at Greensboro and holds a bachelor's degree in marketing management. She is employed at the Greensboro News and Record in the advertising department.

The bridegroom is a graduate of East Carolina University and holds a bachelor's degree in psychology. He is claims supervisor of Bankers and Shippers Insurance Co.

The couple is living in Greensboro.

Varied Education Programs Offered at Community Hospital

Free "Blood Pressure Screening and Education" will be offered to senior citizens (age 55 and over) by registered nurses and other professionals. Educational sessions on topics of interest to seniors will also be provided. This will be held at the Chelsea Senior Center on June 5, 20, July 3, 18 and Aug. 7, 22.

"The Challenge of Parenting: A Series of Lectures on Parenting Issues" continues with "The Tough Job of Single Parenting" to be held Thursday, May 31 from 7 to 8:30 p.m. at the Faith in Action House.

Ongoing programs held at Chelsea Community Hospital include "Children Are People," a chemical dependency prevention program for children ages 5 to 12 years. This program is offered by the Substance Abuse Department and is held on Tuesday and Wednesday evenings from 6:45 to 8:15 p.m. at Chelsea Community Hospital Kresge House. For registration or additional information call Betsy Beckerman at 475-4100.

"Cardiac Rehabilitation—Outpatient Program" is designed to provide rehabilitation for people who are recovering from a heart attack or heart surgery. Sessions are individually scheduled by calling 475-3951.

"Speech and Language Therapy for Children—Outpatient Program" offers comprehensive, individualized evaluations and therapy programs for youngsters with delayed speech or language development. For more information, call 475-3952.

The "Outpatient Diabetes Education" program is designed for people with diabetes and their families. Sessions are individually scheduled by calling Pat Parr, R.N., B.S.N. at 475-3935.

With "Individual Nutrition Counseling" a registered dietitian will work with you to create a meal plan that is nutritionally adequate and easy to

follow. When your physician has prescribed a special diet for you, contact your nutrition counseling service at 475-4026.

The "Individual Supermarket Tour" is held at the supermarket of your choice within a 20-mile radius of Chelsea and is led by a registered dietitian. Tours are scheduled by appointment.

Individuals who have a bladder control problem, referred to as incontinence, are sometimes reluctant to seek medical assistance. If you or a loved one experiences incontinence or other uncomfortable urinary system problems, there may be a simple medical solution. "The Continence Clinic" can answer your needs. Call 475-4019 for more information.

"Toastmasters International" is an organization that helps individuals master the art of public speaking through practice and evaluation by other members. The Chelsea Toastmasters Club provides an enjoyable forum in which to learn these skills. They meet on the first and third Fridays of each month from 12 to 1 p.m. in Woodland Room "B" at Chelsea Community Hospital.

The "Children's Center" of Chelsea Community Hospital has expanded its program to offer more quality day care. Child care is available for children ages 2½ weeks to 12 years. For more information contact Kathy Young, 475-3922.

Pre-registration is required for all classes.

For further information call the Education Department (313) 475-3935.

Correction

In last week's story concerning the possible move of the Secretary of State office from downtown, we should have said that Carl Schneider is the sole owner of the building.



Mr. and Mrs. Harry Smith

Harry, Virginia Smith Honored On 50th Wedding Anniversary

Harry and Virginia Smith of Cavanaugh Lake, Chelsea, were honored at a reception on May 6 from 2 to 6 p.m. at the UAW Union Local 1284 Hall.

The event was in celebration of the couple's 50th wedding anniversary.

Mr. and Mrs. Smith were married on May 17, 1940, in Rea. They have lived in the Chelsea area for 23 years, originally coming from Dundee.

Mr. Smith is retired from the

Chelsea Milling Co. and Mrs. Smith is a homemaker. Their hobbies include golfing, fishing, woodworking and bingo.

The event was hosted by the couple's three daughters and sons-in-law: Bill and Sharon Redfern, Elliezer and Kathy Freyre, and Dan and Wendy Gerstler. Mr. and Mrs. Smith have four grandsons, one granddaughter and one great-grandson.

Child Study Club Completes Year With Installation of Officers

The March 27 meeting of Chelsea Child Study Club was held at the home of Nancy Grau and featured Betsy Smith demonstrating yoga.

The April 24 annual meeting was held at the home of Jane Diesing where Jane demonstrated grapevine wreaths. Each member made and decorated a grapevine wreath. Sandy Weber was accepted into honorary membership.

The May 8 spring dinner and installation was held at the Great Lakes Shipping Co., with Shirley Chapman serving as installing officer. The 1990-1991 installed slate of officers are: president, Gale Johnson; vice-president, Marylouise Fischbach; secretary, Terri Layher; treasurer, Nancy Grau; auditor-historian-parliamentarian, Linda Leatham.

Free Information:
Call 1-800-ACS-2345
A Camp for Children
With Cancer

AMERICAN
CANCER
SOCIETY

Carol's
Cuts

475-7094

By Appointment
Mon., Wed., Fri.
9:00 a.m.-3:00 p.m.
40 CHESTNUT

SUMMER ART CLASSES

CHILDREN'S CLASSES:

• SCULPTURE • SLAB & COIL POTTERY • DRAWING

ADULT CLASSES:

• SCULPTING THE HEAD • SCULPTING THE FIGURE

For enrollment form call 426-0236
between 9:5:30 or stop in at the gallery.

FARRINGTON KEITH CREATIVE ARTS CENTER
8099 MAIN ST., DEXTER, MICH.

CONGRATULATIONS DADS & GRADS!
We have gifts and cards for those special occasions.

THE VILLAGE SHOPPE
114 N. Main, Suite 5, Chelsea 475-6933



Congratulations!

We have a free gift for the graduating senior women of Chelsea.

A lovely Lane® Keepsake Chest is waiting for you, absolutely free! It's our way of saying "well done" Just bring your school ID or the coupon you may have received in the mail. We hope to see you soon.

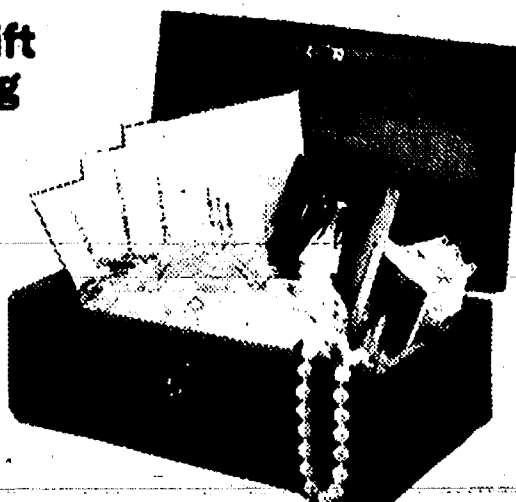

Come see our selection of genuine Lane® Cedar Chests styled to suit every decorating taste.

Merkel

FURNITURE • CHELSEA
PHONE 475-8621

A GIFT FOR THE GRADUATE...
Let Us Ship Your Package

FAX NO. (313) 475-5990
PACKAGE EXPRESS CENTER INC.
UPS • FEDERAL EXPRESS

ART SUPPLIES HAVE JUST ARRIVED

Chelsea Office Supply
110 S. Main Ph. 475-3539 or 475-3542
HOURS: Mon., 9:30-5; Tues.-Fri., 9:30-5:30; Sat., 9:30-4

INDULGE...
in a myriad of sleek, stunning & sensational neckchains.

WINANS JEWELRY

Klementz

EAR PIERCING FREE with purchase of piercing earrings. Parental consent required under 18.
WINANS JEWELRY



LIMA TOWNSHIP PLANNING COMMISSION gave final approval to site plans for Reddeman Farms Golf Course this month. The approval is contingent on the developers including the right amount of parking at their clubhouse. The approval of the somewhat controversial project at Scio Church and Dancer Rds. means golfers could be teeing off this summer. Beer and wine will be served on the premises although the golf course's liquor

license allows them to serve all alcoholic beverages. However, the developers agreed to include the limited alcohol service in their deed restrictions. Some area residents are worried that houses are going to be built on the perimeter of the course, but township planning commission chairman David Bacon says that can't happen without a change in zoning. However, the two developers will each be building a house for himself.

ABWA Awards Two Scholarships

Business Associates Night was held on Tuesday evening, May 22 when the Chelsea Charter Chapter of American Business Women's Association met at Chelsea Community Hospital. Guests present were Beverly Glenn, Vanessa Model, Fred Model, General Brooks, Katie Giebel, Jack Edington, Pete Enderle and speaker Loren Estleman.

The program for the evening was Estleman who is a nationally recognized author of western and mystery novels. He graduated from Dexter High school and served as a reporter for The Dexter Leader while developing his professional writing career. His mysteries are centered around the Detroit area. The western novels reflect extensive research in historical details and flavor. He had some interesting experiences in traveling and researching for his writings and has met some very colorful people.

Scholarship recipients were Kathryn Giebel and General Brooks. Both received checks in the amount of \$600 which will be applied on furthering their education.

For further information on ABWA, please contact Cindy Bear at 475-2041.

Kim Collins Makes Dean's List at GVSU

Kimberly Collins of Chelsea was named to the Dean's List at Grand Valley State University for the winter semester.

GVSU is located in Allendale.



PRINCIPAL BOB BENEDICT sat in the Flush-Em game, a kind of dunk tank featuring water that was dumped from overhead, during last Thursday's ice cream social at South school. Benedict, however, cheated slightly by wearing a raincoat.

CHS Class of '70 Meet June 6 for Reunion Planning

There will be a meeting Wednesday, June 6, at 7 p.m. at Thompson's Pizzeria to discuss final plans for the Chelsea High school class of 1970 20th year class reunion.

Everyone is invited to attend. If you have any questions, please contact Angie (Cavadas) Smith or Linda (Bauer) Pearsall.

Chelsea Community Hospital Offers Many Support Groups

Enjoy an exciting morning of aerobic activity at the first annual "Heart & Sole 10K and 2 Mile Run - Walk" to be held Saturday, June 2, at 8 a.m. T-shirts and ribbons to all participants, age division awards, entertainment, drawing for excellent prizes and much more! Call 475-4407 to receive official entry form with further details.

"The Senior Fitness Program (Age 50+)" is a safe, individualized exercise program designed especially for seniors. No exercise experience is necessary! Check with your doctor and then join the group twice a week. Please call 475-3951 regarding days and times.

Support groups offered at Chelsea Community Hospital include "Breathers Club," an educational presentation and a supportive atmosphere for sharing for all interested individuals who have chronic respiratory problems, is offered by the Cardio Pulmonary Service. Sessions are held the third Saturday of every month from 11 a.m. to 1 p.m. at Chelsea Community Hospital.

The "Chemical Dependency Lecture Series" is free and open to the public to provide awareness and education regarding various aspects of alcoholism and other chemical dependencies. Lectures are held every Thursday evening from 7:15 to 8:15 p.m. in Chelsea Community Hospital Dining Room.

The weekly educational presentation and discussion, "Family Education Series - Department of Psychiatry," focuses on understanding emotional or mental difficulties that require psychiatric treatment such as depression, anxiety, bipolar disorder, and schizophrenia. Presentations are held Thursday evenings from 7:15 to 9 p.m. at Chelsea Community Hospital Partial Hospitalization.

tion, 955 W. Eisenhower Circle, Suite H, Ann Arbor. For further information call Partial Hospitalization, 313/998-1010.

"Diabetes Sharing Group" offers an opportunity for patients with diabetes and their families to meet together in an informal setting. The group meets the second Wednesday of each month from 3:30 to 5 p.m. at Chelsea Community Hospital Private Dining Rooms.

"Transitions" is a support group for adults who are experiencing an unwelcome transition in their lives including divorce, death of a loved one, coping with aging parents or children leaving home. This group meets on Thursday evenings. For more information, contact the Psychiatry Department at 475-4030.

"Children of Divorce Group" will provide education and support to help normalize the feelings of children whose parents are divorced. Parents will receive information about their children's concerns from professional group leaders. This will be held on Tuesday evenings. Contact the Psychiatry Department at 475-4030.

Smokers Anonymous is a fellowship of men and women helping each other to quit smoking and live their lives free of nicotine. "Smokers Support Group" meets on Wednesdays from 6:30 to 7:30 p.m. in the Large Administrative Conference Room.

The Interstitial Cystitis Association holds a monthly group meeting for individuals with this chronic inflammation of the bladder. The "Interstitial Cystitis Support Group" meets on the second Monday of each month in the Women's Health Center. For more information, contact Betty Hopkins at 475-9250.

THE NATIONAL KIDNEY FOUNDATION, INC.

** REMEMBER TO SIGN AN ORGAN DONOR CARD AND TELL YOUR FAMILY OR LOVED ONES!*

ALL MAKES (517) 522-5122

PAINT JOB

AS LOW AS **\$150** CARS TRUCKS

COMPLETE COLLISION SERVICE

SAVE \$50 OFF DEDUCTIBLES

ILES COLLISION

142 W. Michigan Ave. Grass Lake

PINCKNEY CHIROPRACTIC CLINIC

DR. MARY S. READ

422 Dexter-Pinckney Rd. Pinckney, Mich.

Early detection and treatment of injuries/illnesses afford the best opportunity for recovery.

Ph. (313) 878-3113

Day and Evening Appointments Available

ORTHODONTIST

Raymond P. Howe, D.D.S., M.S.

515 South Main Street
Chelsea, MI 48118 475-2260

NEW PATIENTS WELCOME
EXAMINATION APPOINTMENT WITHOUT CHARGE

At this rate you can get carried away every weekend.

Troy Marriott's Two For Breakfast Weekend \$59*

*per night, tax per person

The Troy Marriott would like to invite you to help us celebrate our grand opening in grand style.

The Troy Marriott is the perfect place for a quick getaway from all the weekend hassles. Spend your weekend sightseeing at the Detroit Zoo or other nearby attractions, taking in a game at The Palace, or just relaxing and enjoying your time together.

Our Two For Breakfast Weekend includes a complete breakfast for two.

Availability is limited and at these great rates rooms will go fast. So call the Troy Marriott at (313) 680-9797 or (800) 777-4096 and treat yourself to a wonderful weekend getaway.

*Not including tax and gratuities. Offer expires 6/30/90.

Marriott People know how.

TROY Marriott

200 W. Big Beaver Road • Troy, Michigan
(313) 680-9797 • (800) 777-4096

Jennifer Cattell Honored at Albion Recognition Dinner

Jennifer M. Cattell is one of 17 Albion College seniors recognized as a graduate of the Carl A. Gerstaecker Liberal Arts Program in Professional Management. She was honored at the college's annual Gerstaecker Recognition Dinner held in April. Cattell is the daughter of Mrs. Lynda M. Cattell of 358 Washington St., Chelsea.

Cattell is a graduate of Chelsea High school and an economics/management major at Albion.

The Gerstaecker program combines broadly based study in liberal arts with a rigorous business management curriculum, and at least two full time internships with some of the country's leading corporations.

Albion College is a private, co-educational, liberal arts college located in the south central Michigan town of the same name.

Joshua Bonilla Offered Scholarship For Minorities

Joshua G. Bonilla of Chelsea is one of 253 outstanding Michigan high school seniors who are Black, Hispanic, or Native American who have been selected to receive scholarship awards by the University of Michigan.

Bonilla has been offered the university's Michigan Achievement Award, a \$1,600 scholarship for prospective under-represented minority students who are generally ranked in the top 10 percent of their graduating class. The award is renewable for up to four years if financial need is demonstrated.

Bonilla will receive the award if he decides to attend the University of Michigan.

COME TO GEE FARMS

SPECIALS — 99¢

Prices Good May 29 thru Sunday, June 3

Strawberries . . . 99¢	Gr. Peppers . . . 4 for 99¢
Lettuce head 99¢	Corn 3 ears 99¢
Cauliflower . . . head 99¢	Gr. Onions . . . 4 bunches 99¢

FRESH HOME-GROWN ASPARAGUS

Call ahead for orders for freezing

- FRUIT TREES
- PERENNIALS & ANNUALS By the pot or flats
- SWEET POTATO PLANTS
- ONION PLANTS
- GRASS SEEDS
- FERTILIZERS
- EVERGREENS

FLOWERING & SHADE TREES

FLOWERING HANGING BASKETS

LANDSCAPING MATERIALS

GIFT CERTIFICATES AVAILABLE

OPEN 8 a.m. to 9 p.m. daily

★ All-Star Hand-Dipped ICE CREAM ★ GEE'S BAKERY—Fresh Baked Goods ★

GEE FARMS

14928 Bunker Hill Rd., Stockbridge (517) 769-6772

Directions: N. M-52 to North Territorial to M-106 W. North Territorial 2 miles to Bunker Hill Rd.

VISA



BLUEBIRD HOUSES were constructed at the Chelsea Rod and Gun Club by South School Brownie Troop No. 242 with the help of many moms and dads. The club and Chelsea Lumber Co. helped sponsor the event. Tom Smith talked to the girls about where to put the houses and gave them information about bluebirds. In front, from left, are Anna Baiyo, Amy Herendeen, Rachel Bowers, Dana Meza, and Karesa Johnson. In the second row, from left, are Mike Bristle, Fred Herendeen, April Bassett, Jodie

Clay, and Mike Bassett. In the third row, from left, are Laine Manor, Jennifer Buss, Katy Long, Dreamala Koch, Liana Austin, Lily Sacks, and Louisa Hubbard. In the fourth row, from left, are Jim Austin, Aubrey Lambert, Rachel Zinke, Jessica Gillespie, Sally Walters, and Katie Hill. In the fifth row, from left, are Bill Koch, Glenn Buss, Tom Smith, Tamra Smith, Karla Dettling, Rick Lambert, Jim Walters, Paul Johnson, and Andy Sacks. Not pictured are Mike Gillespie and Diana Zinke.

24 Years Ago . . .

(Continued from page two)

from the sale of the VFW Buddy Poppy.

The Chelsea Assembly of God church, invited the Rev. and Mrs. Charles E. Hardin to assume pastoral duties of that assembly. The Rev. Hardin accepted that invitation, and he was officially installed as pastor on June 5.

Chelsea police went into action and nabbed two 21-year-old men who had been arraigned on charges of larceny. Police officers Clyde Meyers and Earl Willis became suspicious when they noticed a strange car cruising up and down Chelsea Main St. The car drove by G. A. Sales & Services down to the expressway, then turned around and came back several times. The police turned on the blue flashing lights and the other car tried to speed away, but the driver was apprehended and booked on charges of reckless driving.

34 Years Ago . . .

Wednesday, May 31, 1956—

Electors of Canfield School district No. 3, fractional, Lyndon and Sylvan townships, rejected the proposal to become annexed to the Chelsea School District by a vote of 19 "yes" and 21 "no." Also turned down were Proposition II, providing for tax rate limitation increase, and Proposition III, a proposition to assume a pro-rata share of the bonded indebtedness of the Chelsea School District.

Residents of Southeastern Michigan were receiving earlier warnings of approaching storms, thanks to the Severe Storm Warning Network—a nationwide program recently set in operation by the U. S. Weather Bureau. Severe storms, including tornadoes, that might cause damage by wind, rain, or lightning are reported by weather spotters to Weather Bureau office stations. The offices—located at the Detroit-Wayne, Detroit City, and Willow Run airports—can then issue special weather warning instructions to the area in advance of the storm.

Chelsea Implement Company, on Chelsea-Manchester Road, scene of several break-ins during the past was again entered. This time, however, a 20-year-old Lincoln Park man was nabbed by Chelsea Police Officer Donald Walz as an alleged lookout. The man was arrested. Officer Walz noticed a car parked behind the building and investigated. Finding no one in the car, he circled the building on foot and caught the man hiding behind a tractor.

Give a
Gift Subscription to
The Chelsea Standard!

The Chelsea Standard, Wednesday, May 30, 1990

5



Carolyn Chase
Sales Associate

SPEAR
ASSOCIATES
REALTORS, INC.

**IF YOU ARE THINKING
OF BUYING or SELLING
REAL ESTATE... I CAN HELP!**

Please call me at:

475-9193 or 475-3048

and give my name to your
friends & neighbors...
I would greatly appreciate
your referrals.

When you see news happening
call 475-13711

CONGRATULATIONS

to the
CLASS OF 1990



If you use each today
as a chance to reach out,
To learn something more
of what life's all about...
If you follow your dreams,
strive to make them come true...
Then life's sure to bring
all the best things to you.

**COLE-BURGHARDT
FUNERAL CHAPEL**

Your Chelsea Funeral Home with the
"HOME" Like Atmosphere
214 EAST MIDDLE ST. PHONE: 475-1551

ARNET'S

**CEMETERY MONUMENTS ARE OUR PROFESSION
... NOT A SIDE LINE.**

Check out our new reduced prices.

Now you can have the best quality
at the best price!

Oldest and Largest in this County

4495 Jackson Road, Ann Arbor, Mich.

If you would like to join our sales staff, call Ben Sieg, 665-3638, or
Jim Mooney, 475-3069

When you see news happening
call 475-13711

AUTO

HOME

The Prudential



THOMAS DAULT, Agent

500 W. Michigan Ave., Jackson

Office: (517) 784-8539

Home: (313) 475-2830

LIFE

FINANCIAL SERVICES

**EDWARD
SUROVELL**
CO. REALTORS

Susan W. Huff
Realtor

3001 Plymouth Road
Ann Arbor, Michigan 48105
Phone: 313/665-7100
Residence: 313/665-0764

Michael W. Bush, CPA, PC

CERTIFIED PUBLIC ACCOUNTANT

Bookkeeping, Tax Consulting, Payroll
Financial Planning, Business Start-Up

PERSONAL • BUSINESS • CORPORATE • FARM

Mon.-Fri., 9 a.m.-5 p.m.
Evening & Sat., by appointment

**8064 Main St., Dexter
Telephone: 426-3043**

CHELSEA HEARING AID CENTRE

Middle Square, Suite A
134 W. Middle Street
Chelsea, MI 48118

(313) 475-9109

Mon.-Fri., 9:30 to 3:00
Sat., 9:30-12:00

May is Better Speech and Hearing Month!

So, if you've been missing some sound lately, don't keep it a secret. There are solutions to hearing loss, even if you've just lost a little. A word here, a violin there. Come in and see us or call.

We care for your hearing.
That's a Sound Commitment!



School Board Notes

Present at a regular meeting of the Chelsea Board of Education Monday, May 21, were Comeau, Redding, Satterthwaite, Wales, Feeney, Cherem, Elsenbeiser, superintendent Piasecki, assistant superintendent Mills, principals Mead, Stielstra, Benedict, Wescott, assistant principal Rossi, curriculum director Bissell, guests.

Superintendent Piasecki briefly reviewed with the board the results of the recent State Project Outreach survey of Michigan high school students. The summary of the survey indicated how the students rated their schools in such areas as curriculum, graduation requirements, quality of education, performance of teachers and counselors, and AIDS education.

Ruth Stielstra was present at the meeting with third-grader Liana Austin, who shared with the board her recent Celebrate Live project dealing with high-cholesterol items in the schools' lunches. Board members commended Liana for her dedicated efforts in working with students and with Food Service Director Fran Ferry and PTS President Dayle Wright on her in-depth study. (Liana chose this particular subject because of her hereditary cholesterol problem.)

Assistant Superintendent Fred Mills discussed with the board the bus garage's fueling system and projected costs for removal of storage tanks versus off-site fueling of buses. Consensus of the board was to upgrade the present system to meet DNR requirements.

Fred Mills, in updating the Board on the Downtown Development Authority, complimented Village and DDA officials for their excellent co-operation in working with the school district.

Fred reported on the 1990-91 budget, which will be an action item at the next board meeting. He indicated that there will be significant increases in capital outlay at the elementary level and in teaching supplies and textbooks at all grade-levels.

The board approved a resolution to participate in the State's Classrooms-of-Tomorrow program. The program's objective is to fund the cost of placing computers in the schools' classrooms.

The board approved a motion to explore cost-effective alternatives to deal with small groups of students to whom classes are not available because of low enrollment.

THE ADVANTAGES OF POURED CONCRETE

PATIOS:

WOULDN'T IT BE GREAT TO HAVE A PATIO FOR SUMMER ENTERTAINING AND RELAXING? ONE THAT IS MAINTENANCE FREE? THE RIGHT PATIO CAN ADD TO THE BEAUTY OF YOUR HOME AND LANDSCAPING... BECAUSE WHO SAYS PATIOS HAVE TO BE SQUARE? CONCRETE CAN TAKE THE FORMS OF YOUR IMAGINATION...

CROWN OVER

(313) 475-9179 or
(517) 784-9108

Going Out of Business SALE

All Children's Clothes . 60% Off

Men's Basic Levi Jeans 50% Off

Women's Woolrich . . . 50% Off

All Winter Sale Items . 75% Off

Playtex Bras 50% Off

Women's Related Separates 50% Off

Levi Docker Slacks . . . 50% Off

Closed Wednesday to mark down prices.

OPEN Thursday, 9:00-5:30

DANCER'S

**CHELSEA
HOURS:**

Wed. closed to remark
Thurs. 9-5:30 Sun. 12-5
Fri. 9-8 Mon. 9-8
Sat. 9-5:30 Tues. 9-5:30

COMMUNITY CALENDAR



Monday—

Lima Township Board meets the first Monday of each month at 8 p.m., Lima Township Hall. advx34tf

Chelsea Recreation Council 7:30 p.m., fourth Monday of the month, Village Council chambers. 35tf

Chelsea Kiwanis Club meets every Monday, 8:30 p.m. at Chelsea Community Hospital.

Chelsea School Board meets the first and third Mondays of each month, 8 p.m., in the Board Room.

Chelsea Lionsess, second Monday of each month at the Meeting Room in the Society Bank on M-52, Chelsea, at 7:30 p.m. Call 475-1791 for information.

Parents Anonymous Group, Chelsea, a self-help group for abusive or potentially abusive parents, Mondays, 7-9 p.m. Call 475-9176 for information.

Waterloo Area Historical Society Board of Directors meets the third Monday of each month 7:30 p.m., at Waterloo Farm Museum. For more information call Nancy Kaufman, 475-3892.

VFW Ladies Auxiliary, second Monday of each month, 7:30 p.m. at 105 N. Main St., Chelsea.

Women in Abusive Relationships, drop-in support group, 7-8:30 p.m., Chelsea Community Hospital, 775 Kresge House. 973-0242 or 24-hour crisis line: 965-5444.

Tuesday—

Sylvan Township Board regular meetings, first Tuesday of each month, 7 p.m. Sylvan Township hall, 112 W. Middle St. advtf

American Business Women's Association 6:30 p.m. at the Chelsea Hospital fourth Tuesday of each month. Call 475-2041 for information.

Olive Lodge 156 F&AM, Chelsea. Regular meeting, first Tuesday of each month.

Lima Township Planning Commission, third Tuesday of each month, 8 p.m., Lima Township Hall. advx30tf

Chelsea Rebekah Lodge No. 130 meets the first and third Tuesday of each month, at 7:30 p.m.

Chelsea Amateur Radio Club, Inc., fourth Tuesday of each month, 7 p.m., Society Bank basement.

Chelsea-Manchester OES No. 108 honors past-matrons and past patrons, Wednesday at 6 p.m. Pot-luck at Masonic Temple.

Chelsea Rod and Gun Club Auxiliary regular meeting, second Thursday of each month, 7:30, clubhouse, Lingane Rd.

Chelsea Area Players Board meeting second Thursday of each month, 7:30 p.m., at Society Bank meeting room. For more information call 475-2829.

Maintaining a strong curriculum emphasizing basic skills

Maintaining a quality educational staff

the best chance for all of our students to successfully move into college and/or the job market.

Paid for by The Committee To Elect Jane Paist Disting

See Jane Run!

for Chelsea Board of Education Trustee

Smart Boaters have more fun!

For time and place of a free boating course near you, call 1-800-336-BOAT.

KNOW BEFORE YOU GO

National Safe Boating Council

Subscriptions

Subscription Order Form

for The Chelsea Standard

Lions Club, first and third Tuesday of every month, 8:45 p.m., at Chelsea Community Hospital. Ph. 475-7324 or write P.O. Box 121, Chelsea.

Chelsea Rod and Gun Club regular meeting, second Tuesday of each month at the clubhouse, Lingane Rd. 49tf

Rotary Club, Tuesday noon, Woodlands Room, Chelsea Community Hospital. For more information call Dr. Frederik van Reesema, 475-3925, or Mark Cwiek, 475-3913.

Chelsea Chamber of Commerce Board of Directors meetings, second Tuesday, each month, noon, Chelsea Community Hospital, private dining room. 7tf

Downtown Development Authority, second Tuesday each month at 8 a.m. in the Chelsea Village Council chambers. It is a board of directors meeting. The public is welcome to attend.

Wednesday—

OES Past Matrons dinner and meeting at Senior Citizen site, North school, second Wednesday every month at 11:45 a.m. Ph. 475-1141 for reservations by Monday preceding meeting. 33-2

VFW Post 4078 meeting second Wednesday of month, 7:30 p.m. VFW Hall, 105 N. Main.

Pittsfield Union Grange, No. 882, meets the second Wednesday of each month, 8 p.m. at Pittsfield Grange Hall, 3337 Ann Arbor-Saline Rd., Ann Arbor. 31tf

OES meets first Wednesday of the month at the Masonic Temple, 113 W. Middle St., 7:30 p.m.

Fraternal Order of Eagles, Ladies Auxiliary No. 2154 meet second, fourth Wednesday of each month, 7 p.m., 7530 Jackson Rd.

Friends of McKune Memorial Library meets at 7 p.m. first Wednesday of each month upstairs at McKune Memorial Library. Visitors are welcome.

Chelsea Depot Association will meet the first Wednesday of each month at 7 a.m. at the Chelsea Depot. Every third month, beginning with the month of November, the meetings will be at 7 p.m. All interested persons are welcome to attend.

Washtenaw Audubon Society third Wednesday of each month (except August), 7:30 p.m. at U of M Matthaei Botanical Gardens. Public invited, no charge.

Chelsea-Manchester OES No. 108 honors past-matrons and past patrons, Wednesday at 6 p.m. Pot-luck at Masonic Temple.

Chelsea Rod and Gun Club Auxiliary regular meeting, second Thursday of each month, 7:30, clubhouse, Lingane Rd.

Chelsea Area Players Board meeting second Thursday of each month, 7:30 p.m., at Society Bank meeting room. For more information call 475-2829.

Maintaining a strong curriculum emphasizing basic skills

Maintaining a quality educational staff

the best chance for all of our students to successfully move into college and/or the job market.

Paid for by The Committee To Elect Jane Paist Disting

See Jane Run!

for Chelsea Board of Education Trustee

Smart Boaters have more fun!

For time and place of a free boating course near you, call 1-800-336-BOAT.

KNOW BEFORE YOU GO

National Safe Boating Council

Subscriptions

Subscription Order Form

for The Chelsea Standard

American Legion Post No. 31. General meeting the first Thursday of each month at the post home, Cavanaugh Lake.

Knights of Columbus Women's Auxiliary, second Thursday of each month, 8 p.m. at K. of C. Hall, 20750 Old US-12.

Substance Abuse Lecture Series: Meetings: 7:15 p.m. every Thursday; Chelsea Community Hospital, Dining Room. Series is open to the public to provide awareness and education regarding various aspects of alcoholism or other chemical dependence abuse.

Chelsea High School P. T. T. (Parents Teachers Together) third Thursday of every month in Board of Education Room.

New Beginnings—Grief Group first and third Thursdays, 7:30-9 p.m., Family Practice Center classroom at 775 S. Main St., Chelsea.

Chelsea Area Teens meeting at Washtenaw Community College Western Region Office, 134 W. Middle St., 7:30 p.m., May 31. Adults and teens welcome.

Chelsea High school's class of 1975 will meet Thursday, May 31 at 7:30 p.m. at the Wolverine Bar to begin plans and preparations for the 15th-year reunion. All interested class members are urged to attend.

Friday—

Senior Citizens meet third Friday of every month for pot-luck dinner, games and cards, 8 p.m. at Senior Citizen Activities Center at North School.

Saturday—

Vermont Cemetery annual meeting, Saturday, June 2 at the cemetery. In case of rain, at home of Vernon Satterthwaite. adv1-2

Misc. Notices—

Parent to Parent Program: in home, friendly, visiting support system for families with children. Call 475-3305.

Parents Without Partners, support group for single parents. Youth activities, social events, discussion groups. For membership information, call recording at 973-1933.

Home Meals Service, Chelsea. Meals served daily to elderly or disabled. Cost per meal, \$2.60 for those able to pay. Interested parties call Ann Feeney, 475-1493, or Mary Erskine, 475-2821.

Chelsea Social Service, 475-1581, 2nd floor of Village Offices. Thursdays, 10 to 4, or if an emergency need at other times, call Linda at 475-7405 or Jackie at 475-1925.

Assault Crisis Center has moved to 1886 Packard Rd., Ypsilanti 48197. Ph. 483-RAPE, 24-hour crisis line, 483-7942, business line.

RUMMAGE SALE—May 31-June 1. Hours, 9 a.m. to 5 p.m. Thursday and Friday, 9 a.m. to noon on Saturday. St. John's United Church of Christ, Bohne Rd., Grass Lake. adv1

Faith in Action House Community Center, open daily throughout the week provides various free services to those in need. Services include food, clothing, financial help, advocacy and many other forms of assistance. Need friendly help? Call us from 9 a.m. to 4 p.m., 475-3305.

Chelsea Together. For information, call 475-4030, M-F, 8 a.m.-6 p.m., or 475-5935, M-F, 5 p.m.-8 p.m.

Waterloo Senior Nutrition program meets Tuesdays and Thursdays at 12 noon, Waterloo Township Hall. For reservations call 475-7439 between, 10 a.m. to 1 p.m. Lunches, cards and fellowship.

Ozone House needs volunteer crisis counselors. Call 882-2222 by June 5 for more information. d21-4



KRISSY WILLIAMS of Brownie Troop 125 received a heart braid done by Sue Grau of Elite Hair Studio during a mini-makeover night. Elite Hair Studio is the troop's sponsor. Other troop members received manicures and nail polishing. Some had their ears pierced.

Brownie Troop, Mothers Treated to Mini-Makeover

At a recent meeting of Brownie Girl Scout Troop 125, mothers and scouts were treated to a mini-makeover night at Elite Hair Studio. Elite Hair Studio is the troop's sponsor.

Scouts enjoyed having their hair transformed into heart braids, crimped styles, twist braids, and having their hair ends trimmed.

Mothers were treated to Euro-massages, hair styling, facials, and make-up advice.

The scouts also enjoyed their first manicures. This special treat included nail polish for all, and they were very proud of their nice looking hands.

The big excitement of the night was created when three scouts got permission to have their ears pierced! It stung a little, a few tears were shed, but in the end the Brownies were glad they had done it.

Livestock Cash Receipts Higher

Cash receipts from 1989 marketings of meat animals in Michigan totaled \$472 million, up three percent from the previous year, according to the Federal/State Michigan Agricultural Statistic Service.

Rising market prices for cattle and hogs and increased marketings for hogs and sheep led to higher receipts. Cattle prices average \$58.50 per hundred weight (cwt.), \$2.40 more than the previous year and calf prices jumped \$8.30, averaging \$93.70 per cwt. Sheep marketings rose 15 percent with sheep prices averaging \$21 per cwt., down \$1 from 1988. Lamb prices fell to \$62 per cwt., \$4 less than a year earlier.

Cash receipts for all species increased over a year ago. Sheep and lambs led the way with a seven percent increase. Increased sheep liveweight marketed offset losses in average prices received by farmers. Cattle and calf cash receipts were up four percent. Cattle and calf liveweight marketed was down fractionally thus, higher cash receipts were due entirely to improved prices received. Total liveweight marketed for hog and pigs was up two percent, boosting cash receipts for hogs by two percent.

Nationally, total marketings of meat animals decreased slightly during 1989 as decreased cattle marketings were only partially offset by larger hog and sheep marketings.

The first national women's labor organization was the Daughters of St. Crispin, formed in 1887 by women who made shoes, according to "Labor Firsts in America," a U.S. Labor Department publication. The union lasted until 1878.

Recreation Council Offering Summer Day Camp Sessions

Chelsea Recreation Council will be sponsoring a Recreation Day Camp this summer from 9 to 3 p.m. at Beach Middle school. This Day Camp will be Monday through Friday. It is open for any child in grades kindergarten through 5th.

Camps will be offered the following weeks: June 18 to June 22, June 25 to June 29, July 2, 3, 5, and 6, July 9 to July 13, July 16 to July 20, July 23 to July 27 and July 30 to Aug. 3.

Activities will include swimming, art, gym games, and many fun-filled events.

Registration is required and you can sign up for more than one week.

Please contact the Community Education Office at 475-9830 for additional information and to register.

Natural Childbirth Class Scheduled for Expectant Parents

There will be a free earlybird class for expectant parents on Thursday, June 7 at 7:30 p.m. The Bradley Method of natural childbirth offers an holistic approach to childbirth preparation, emphasizing good nutrition, pre-natal exercises, and relaxation training.

The presentation, which will be held at Chelsea High school home economics conference room, will include a video of a Bradley birth, free materials and refreshments.

For more information call Isabelle Yingling at 475-0022.

The first court decision stating that labor combinations were not illegal as long as their objectives were not harmful was issued in 1842 by the Supreme Judicial Court of Massachusetts, according to "Labor Firsts in America," a U.S. Labor Department publication.



Happy 21st MIKE

Love, MICHELLE and KRISTEN

Do you know who this is???



Then getta grip of your telephone and wish him a

HAPPY BIRTHDAY • MAY 30

From the friends of Bobby Lee, Rock Star & Chef Robert

There's Still Time To Create A Beautiful Flower & Vegetable Garden



- Vegetable Plants
- Melons • Squash
- Cucumbers • Pumpkins
- Hybrid Tomato Plants

- Geraniums
- Pansies
- Many more
- Flowering Annuals

Cemetery Arrangements • Combinations • Hanging Baskets

Open 7 days: 8 a.m.-8 p.m.

15 beautiful minutes from Chelsea

Kaiser's Greenhouse

12700 Jaycox Rd. Stockbridge (517)851-8745

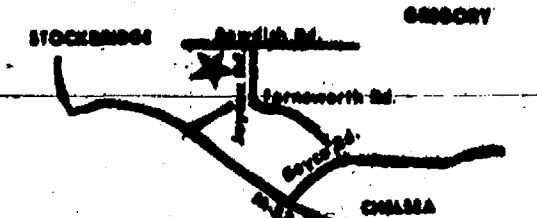

Pets of the Week

Pet of the Week is a weekly feature of this newspaper. Pets shown are available at the Humane Society of Huron Valley, 3100 Cherry Hill Rd., Ann Arbor.

- Cost of a pet is \$25 plus a sterilization fee.
- Sterilization fees are \$20 for a male cat, \$30 for a female cat, \$25 for a male dog under 40 pounds, and \$35 for a female dog under 40 pounds.
- If you already have a pet, you must provide proof of current vaccinations.
- Landlord approval is necessary if you rent your residence.
- Pets can be adopted seven days a week from 11 a.m. to 4:30 p.m. Visiting hours end at 5 p.m.
- For more information, contact the Humane Society of Huron Valley at 662-5585.



PETS OF THE WEEK are Donald, a male, Lab/Shepherd adult dog, and Aloysious, a young adult female tabby cat. Donald was a stray dog. He is golden yellow, about 60 pounds, and is looking for an active family. He has a very nice personality, according to those who know him at the Humane Society of Huron Valley. Aloysious is affectionate and good with children. She weighs about six pounds.

Ann Arbor Symphony Auditioning Musicians

Ann Arbor Summer Symphony will again offer free music, performing four concerts during the summer. Jon Krueger, its music director, will begin auditioning qualified area musicians for this all-volunteer 70-piece orchestra next week. To find out more about the Summer Symphony and to arrange an audition, call Linda Carpenter, its orchestra manager, at 428-2471; or write Linda at 3430 Broad St., Dexter 48130.

Rehearsals will be held on Tuesday evenings from 7:30 to 10 beginning May 29. The first rehearsal will be at Slauson Junior High; subsequent rehearsals will be at Huron High school.

The first concert will be at the Pinckney Community Center on June 28 at 7:30 p.m. Two concerts will be held at the Power Center on July 12 and Aug. 2, each starting at 8 p.m. An afternoon concert will be performed at Briarwood at 2 p.m. on July 21.

The Ann Arbor Summer Symphony was founded in 1974 to provide an orchestral experience for musicians who might not otherwise be able to perform during the regular season. It offers the local community the chance to hear exciting and enjoyable music

at no charge. Pieces by Nielsen, Khachaturian, Vaughn-Williams, and Sousa are among the works to be performed this season.

Funding for the first concert is provided by John Colone Chrysler-Plymouth-Dodge of Pinckney. Funding for the Ann Arbor concerts is provided by the Briarwood Merchants Association.

Proposed Bill Would Permit Harvesting Antlerless Deer

Michigan Farm Bureau is backing a deer license bill, H.B. 5661, that was reported out of the state Senate Natural Resources and Environmental Affairs Committee on May 16. The measure, sponsored by Rep. Jerry Bartnik (D-Temperance), would allow the Natural Resources Commission to issue a second firearm deer license for the taking of either antlered or antlerless deer in areas where the deer herd is a problem.

Pontz says harvesting more deer could help reduce wildlife crop damage in the state.

The Chelsea Painters 17th Annual

ART SHOW and Sale

Saturday & Sunday
June 2 & 3

Chelsea Medical Center

10 a.m. to 5 p.m.
Rain or Shine

Entertainment Refreshments
Percentage of Sale provides
Palmer Medical Scholarship

Simplicity

LAWN TRACTOR SPECIAL

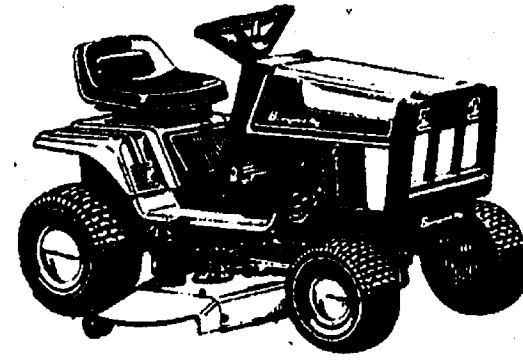

MODEL 4212H

or
MODEL 4212G

Two of each model in stock at this sale price

PRICED TO SELL!

GEAR SHIFT Sale Price \$1895
HYDROSTATIC DRIVE Sale Price \$2195

Plus Tax

With this Adv. - \$100 Addl. Off

OFFER GOOD THRU JUNE 9, 1990

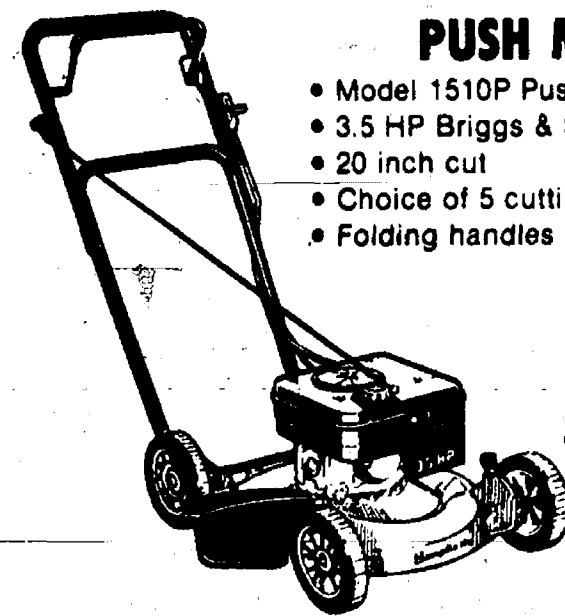

PUSH MOWER SPECIAL

- Model 1510P Push Mower
- 3.5 HP Briggs & Stratton Quantum™ engine
- 20 inch cut
- Choice of 5 cutting heights
- Folding handles

SALE PRICE
\$269⁹⁹ plus tax

WITH THIS ADV.
\$25 Addl. Off

OFFER GOOD THRU JUNE 9, 1990

CONTRACTOR'S TOOL, INC.

(Wolverine Lawn Equipment)

3629 Central St., Dexter

Ph. 426-2216

HOURS: Mon.-Sat., 8-5:30 Sun., 9-2
© 1989 Simplicity Manufacturing, Inc.



Get them while you can!
SKS Semi-Auto. Rifles
AR-15's • AK-47's • AP-9's • TEC-9's
HAND GUNS — STUN GUNS • AMMO
Make us your Gun Headquarters—
If we do not have it we will get it.

ANTIQUE CLOCK REPAIRS

FREE DIAMOND RING CLEANING
Now until June 30, 1990

ASQUITH JEWELERS

140 South Clinton • STOCKBRIDGE
Call (517)851-7820 — (517)851-8251 — (517)783-1574



Welcome to our Home . . .
You are invited to an Open House

When: Sunday, June 3rd
from 2 until 5 p.m.

Where: 10523 Island Lake Rd.
3 miles west of Dexter
(Main St., west to Island Lake Rd.)

Call 313-426-0150

REAL LOG HOMES

Bill & Chris Gillespie

TERRITORIAL LOG HOMES

QUALITY USED CARS



1988 BUICK Electra Estate Wagon

3 seats and every other possible option, plus only 12,000 miles!
\$13,900

1983 Buick Regal Limited Ed. \$4,995
6-cyl. engine, p.s., p.b., air cond., cruise and tilt, power window, seat and locks, stereo, chrome wheels. 29,000 miles.

1983 Jimmy 4x4 \$3,995
V-6, auto. trans., air cond., cruise control, tilt wheel, rear defogger, aluminum wheels, power locks.

1984 Buick Skylark 4-dr. \$2,495
4-cyl., auto. trans., p.s., p.b., air, rear def., stereo, and more.

1984 Olds Omega 4-dr. \$2,995
4-cyl., auto. trans., p.s., p.b., air cond., cruise-tilt, rear defroster, and more.

1985 Ford 1/2 Ton Pick-Up \$2,995
6-cyl., auto. trans., p.s., p.b., running boards.

1985 Chevrolet Astro Van \$5,995
6-cyl. auto., p.s., p.b., AM/FM radio

1985 Chevy S-10 Blazer 4x4 \$6,995
6-cyl., auto. trans., air, Tahoe pkg., tilt wheel, sunroof AM/FM stereo cassette

1985 Chevy Celebrity 4-dr. \$3,995
4-cyl., auto. trans., p.s., p.b., AM/FM stereo

1985 Ford Bronco, Full Size \$5,995
Auto. trans., V-8 engine, p.s., p.b., air, AM/FM stereo

1985 Chevrolet Astro Work Van \$4,995
6-cyl., auto. p.s., p.b., cruise, tilt, AM/FM stereo

1986 Buick Century Custom 4-dr. \$5,995
4-cyl., auto., p.s., p.b., cruise, tilt, AM/FM cassette and more!

1986 Pontiac 6000 4-dr. \$5,995
4-cyl., auto., p.s., p.b., air, cruise, tilt, AM/FM stereo

1986 Delta '88 \$5,495
#1540, V-6, auto., p.s., p.b., air, cruise, tilt

1986 Ford Thunderbird \$6,995
Turbo, air, sunroof, full power, 45,000 miles

1986 Jeep Pick-Up, 4x4 \$5,995
6-cyl., 5-speed, p.s., p.b., cassette player, cruise, tilt wheel, sliding rear window. 40,400 miles.

1986 Chev Celebrity 4-dr. \$4,995
4-cyl., auto. trans., p.s., p.b., air cond. 46,000 miles.

1986 Pontiac Bonneville Station Wagon \$4,595
V-8, auto. trans., p.s., p.b., air cond., cruise, tilt, power windows and locks.

1986 Pontiac Bonneville 4-dr. \$5,995
6-cyl., auto. trans., p.s., p.b., air cond., cruise, tilt, power windows and locks, stereo cassette and more. 27,000 miles.

1987 Mercury Topaz G.S. 4-dr. \$4,995
4-cyl., auto. trans., p.s., p.b., air cond., stereo, rear defroster. Nice car.

1987 Ford F-150 XLT 1/2 Ton Pick Up \$8,995
Auto. trans., V-8 engine, p.s., p.b., air, cruise, fiberglass cap.

1988 Olds Cutlassiera 4-dr. \$7,995
4-cyl., auto. trans., p.s., p.b., cruise, tilt, air cond., AM/FM stereo, power locks.

1989 Olds Cutlass Supreme \$9,995
V-6 auto. trans., p.s., p.b., air, tilt, cruise. 17,600 miles

1989 Olds Delta 88 \$13,900
V-6, p.s., p.b., air, cruise, tilt, p.w., p.l., AM/FM stereo

1989 Buick Skylark 4-dr. \$9,495
4-cyl., auto., locks, air, cruise, tilt, 18,800 miles

1989 Pontiac Grand Am 4-dr. \$8,995
4-cyl., auto. p.s., p.b., air, rear defogger, tilt wheel

1989 Olds Cutlass Supreme S.L. \$9,995
6-cyl., auto. trans., p.s., p.b., air cond., power windows, seat and locks, stereo cassette, rear defroster, aluminum wheels.

1989 Chev S-10 Blazer \$13,500
Sport pkg. 4.3 V-6 engine, p.s., p.b., cruise, tilt, auto. trans., air cond., power windows and locks.

1989 Buick Skylark 4-dr. \$8,995
Auto. trans., 4-cyl. engine, p.s., p.b., cruise, tilt wheel, AM/FM stereo, cassette, luggage rack. 22,000 miles.

1990 Geo Prizm 4-dr. \$9,995
Only 9,949 miles! Auto., air, AM/FM stereo, defogger

1990 Chevrolet Lumina Van \$15,900
6-cyl. auto., p.s., p.b., cruise, tilt, air and more!

1990 Olds Delta 88 \$17,500
V-6, p.s., p.b., power windows, locks, much more!

FAIST-MORROW

BUICK • OLDSMOBILE • CHEVROLET • GEO

2001 N. Main St., Chelsea, MI 48118-1000

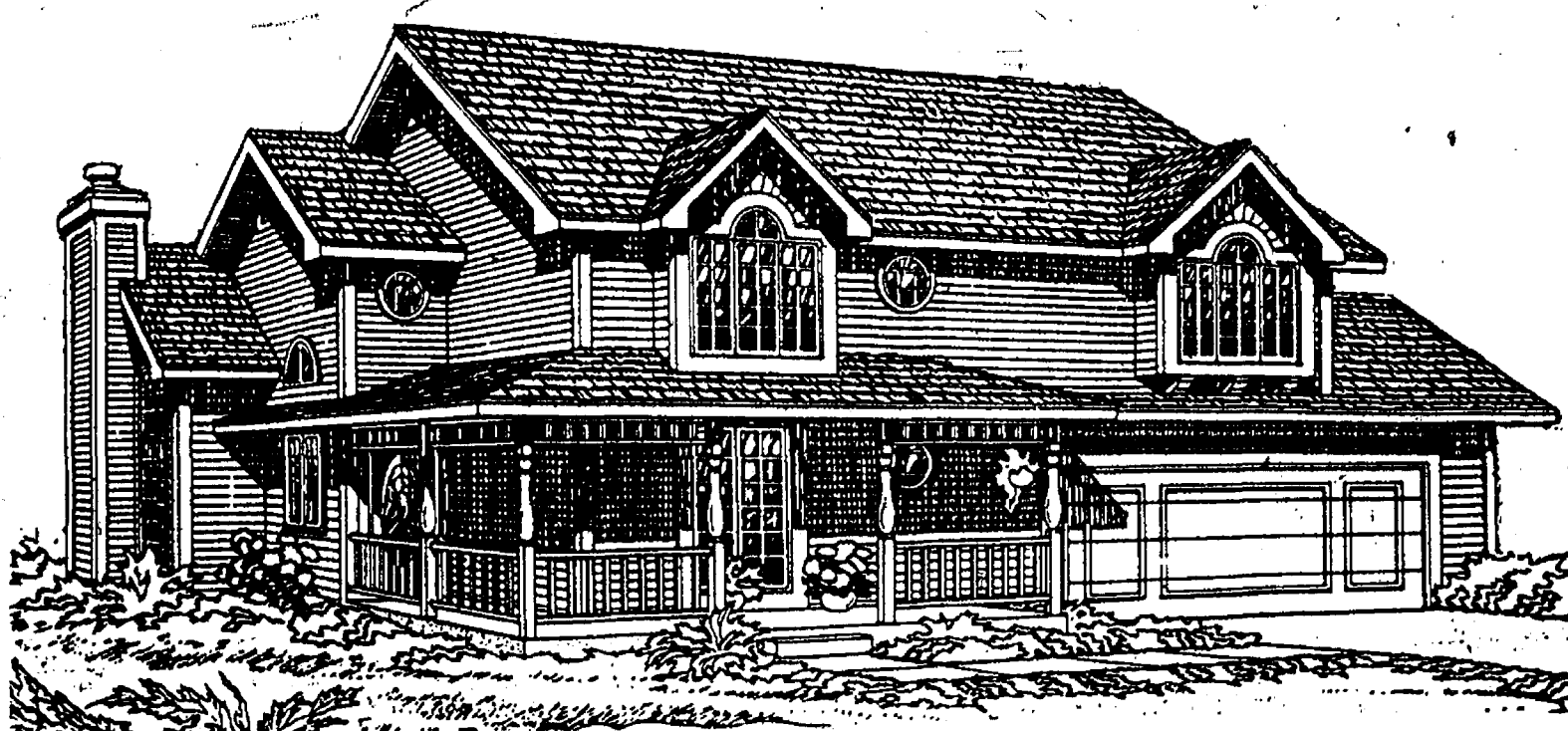

Building Trades Class Open House Slated Sunday, June 3

The staff and students of the Washtenaw Consortium Building Trades class have announced the annual open house to exhibit their year-long effort on Sunday, June 3, from 1 to 4 p.m.

This year's house is located at 6046 White Swan Lane in the Mallard Cove subdivision near Saline. The large two-story traditional styled house features three bedrooms, with plenty of closet space, three full bathrooms, a study or office, formal dining room, country kitchen, great room and spacious deck. The project has been supervised by instructors Richard Lutz and Steve Benedict, with Larry Hawker providing assistance.

The project is funded by a non-profit corporation to provide the experience for students interested in the construction trades. The students gain experience from staking out the house to the finish painting and floor coverings.

Chelsea students are: Eric Hanna, Charles Kovick, Tom Mesnard, Ray Metro, Scott Brugh, Jack Middlebrook, Richard Moore, Scott Ricketts, Patrick Taylor, Timothy VanSchoick, Douglas Wingrove.

Dexter students are: John Alexa, Jason Felty, David Melow, George Schnelle, Gary Watkins, Mike Maloney, David Sindlinger, Joe Bromley, Jeremy Foust, Scott Schneider, Bruce Underhill, Earl Milliken, Sean Rivers, Michael Waltz. Directions to the open house: About 3 miles north of Saline on the Saline-Ann Arbor Rd., turn east on Textile Rd. Take Textile Rd. approximately 1 1/2 miles to White Swan Lane. The building trades house is the second house on the right.

Dial-A-Garden Topics Listed

The following is a weekly schedule of Dial-A-Garden, the system of pre-recorded daily gardening tips sponsored by the Washtenaw County Cooperative Extension Service. The system is in operation 24 hours a day, seven days a week. Interested persons are invited to call 971-1129 at their convenience to listen to timely, up-to-date gardening information.

Wednesday, May 30—"Cutworms."
Thursday, May 31—"Summer Care of Poinsettia."
Friday, June 1—"IPM Can Help You."
Monday, June 4—"Some Bugs Like Cabbage!"
Tuesday, June 5—"After-bloom Care of Hardy Bulbs."
Wednesday, June 6—"Growing Perennials."

Area Students Earn Degrees at Michigan Tech

Three area students received degrees at Michigan Technological University's spring commencement ceremonies May 19.

Sandra G. Worthing of Chelsea received a master's degree in operations management.

John D. Johnson-Elola of Grass Lake received a master's degree in rhetoric and technical communication.

Donald P. Lynch of Pinckney received a bachelor's degree in mechanical engineering.

Two Area Students Make BGSU List

Two area students were named to the Dean's List at Bowling Green State University for the spring semester.

Timothy Mayer, 19839 Ivey Rd., Chelsea, a sophomore music major, and Kimberly Eddings, 9682 Base

Lake Rd., Pinckney, a junior, both made the list.

When approaching a prime fishing spot, cut your outboard motor well away from the spot and drift in or use a small electric motor. Bass and other sport species spook easily and a noisy approach may just scare 'em off.

FILM DEVELOPING & PRINTING

SPECIAL PRICES

May 30 - June 8

12 EXPOSURE	\$2.49
15 EXPOSURE	\$3.69
24 EXPOSURE	\$5.39
36 EXPOSURE	\$8.39

Double Prints at No Extra Charge
Every 8th Roll Processed FREE!

HURON CAMERA SERVICE

We repair all makes and models cameras & projectors
8060 Main St., Dexter Ph. 426-4654
Only 10 minutes from Ann Arbor, Chelsea & Pinckney

ABC-TV Airing Red Cross Special

WXYZ-TV (channel 7) viewers in Washtenaw county, and throughout the nation, will have the opportunity to test their ability to survive or save others in accidents or natural disasters when the ABC-TV network presents "The American Red Cross Emergency Test," on Thursday, June 7, from 9 to 10 p.m.

Host John Ritter will present a viewer-response test of 20 questions. These questions will help the audience evaluate their knowledge of proper responses in a variety of emergency and disaster situations. A selection of answers will be provided, followed by demonstrations of the Red Cross recommended emergency responses.

Ritter will be joined by Harry Hamlin of "LA Law," Don Johnson of "Miami Vice," Betty White of "Golden Girls," and 11 other guest stars who will highlight special areas of home, recreational, public safety and natural disaster.

"I used to think emergencies were something that happened to other people, but rarely, if ever to me," said Ritter. Then, one afternoon when I was in my kitchen, I turned around and found my year-and-a-half old daughter choking on something and turning blue. By some stroke of luck, I had just finished shooting a film in which I had to learn to do the abdominal thrust, so thank God, I was able to do something for my daughter that probably saved her life."

Studies by the National Safety Council have shown that most accidents occur during the normal course of everyday life: in the home, at work, or during regular recreational activities. The Washtenaw county chapter of the American Red Cross urges local viewers to test themselves, and contact the chapter for more information on life-saving techniques.

"The American Red Cross Emergency Test" is sponsored in its entirety by the products of the Procter & Gamble Co.

Brighton Man Gets First Ace At New Course

A Brighton man scored the first hole-in-one at the new Hudson Mills Golf Course near Dexter.

Rod Turman used a pitching wedge on the 127-yard, par three number eight hole. He was playing in a Detroit Edison league.

It was also Turman's first hole-in-one.

Disc Jockey

Music from the 40's-90's
• COUNTRY • ROCK
• BIG BAND & More!
Specializing in 50's & 60's Music
Elvis impersonations
and
Songs performed live!
Call 475-1966
Jerry Martell

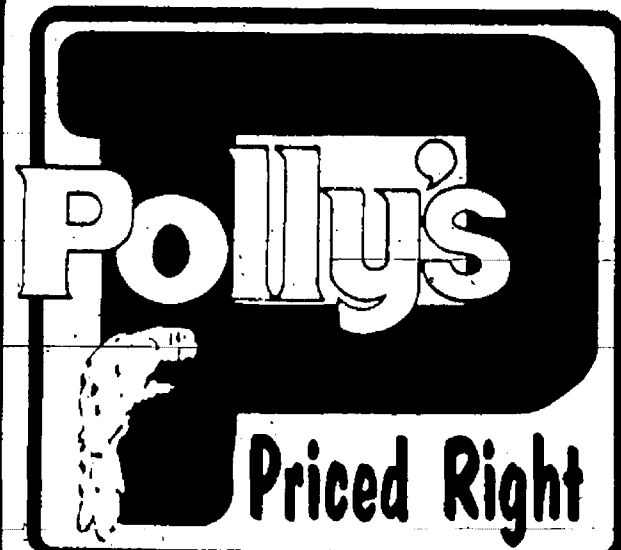

WE RESERVE THE RIGHT TO LIMIT QUANTITIES. NOT RESPONSIBLE FOR TYPOGRAPHICAL ERRORS OR OMISSIONS. PRICES EFFECTIVE THURS. 5/31/90 THRU SUN. 6/3/90

201 PARK AVENUE
• JACKSON
OPEN DAILY
8 AM TO 12 MIDNIGHT
1821 SPRING ARBOR
• JACKSON
OPEN 24 HOURS
SUN. 8 AM THRU SAT. MIDNIGHT
3152 E. MICHIGAN
• JACKSON
OPEN DAILY
8 AM TO 12 MIDNIGHT
1101 M-52 HIGHWAY
• CHELSEA
OPEN 24 HOURS
SUN. 8 AM THRU SAT. MIDNIGHT

SAVE MORE WITH

HUNDREDS OF NEW LOW PRICES!

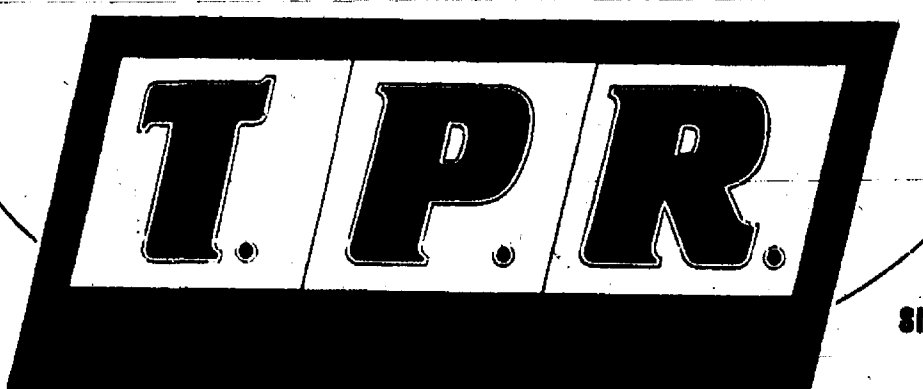

NOW We pass manufacturer's allowances on to you...

LOOK FOR THIS SIGN THROUGHOUT THE STORE

<p>CHUNKY-HOME STYLE-TRADITIONAL MUSHROOM OR MEAT HUNTS' SPAGHETTI SAUCE</p> <p>27 1/2 oz. 99¢</p>	<p>OCEAN SPRAY CRANBERRY JUICE</p> <p>32 oz. \$1.39</p>	<p>NATURE'S BEST WHOLE TOMATOES 16 oz.</p> <p>2/99¢</p>	<p>HEINZ TOMATO JUICE</p> <p>46 oz. 89¢</p>
<p>REGULAR OR LESS SALT SPAM</p> <p>12 oz. \$1.69</p>	<p>TREE FRESH ORANGE JUICE</p> <p>64 oz. \$2.19</p>	<p>REGULAR OR DARK SEASIDE KIDNEY BEANS</p> <p>15 oz. \$1.09</p>	<p>SPAGHETTI OR THIN SPAGHETTI SAN GIORGIO ELBOWS</p> <p>1 lb. 59¢</p>

4-WAY BONUS COUPONS

SAVE up to \$1.12

Oil or Water Pack Chicken of the Sea Tuna

6.5 oz. **39¢**

LIMIT 2

LIMIT 2 With Coupon & \$10 Additional Purchase
ADDITIONAL QUANTITIES \$5
(Excludes Beer, Wine and Tobacco)
One Coupon Per Customer. Expires 6/3/90.

4-WAY BONUS COUPONS

SAVE up to \$1.72

Assorted Varieties Citrus Hill Orange Juice

12 oz. **99¢**

LIMIT 2

LIMIT 2 With Coupon & \$10 Additional Purchase
ADDITIONAL QUANTITIES \$1.57
(Excludes Beer, Wine and Tobacco)
One Coupon Per Customer. Expires 6/3/90.

4-WAY BONUS COUPONS

SAVE 76¢

Domino Granulated Sugar

5-lb. **\$1.49**

LIMIT 1

LIMIT 1 With Coupon & \$10 Additional Purchase
ADDITIONAL QUANTITIES \$2.09
(Excludes Beer, Wine and Tobacco)
One Coupon Per Customer. Expires 6/3/90.

4-WAY BONUS COUPONS

SAVE \$2.40

Assorted Varieties Coca Cola Products

12-Pk. 12-Oz. Cans **\$2.49**

+ DEP. LIMIT 1

LIMIT 1 With Coupon & \$10 Additional Purchase
ADDITIONAL QUANTITIES \$2.99
(Excludes Beer, Wine and Tobacco)
One Coupon Per Customer. Expires 6/3/90.

Ann Arbor-Jackson Concrete Forming

- Poured Walls
- Basements
- Retaining Walls



- Commercial
- Industrial
- Agricultural
- Residential

(313)426-0160

Dexter, MI

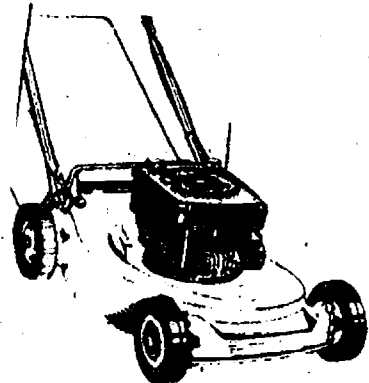
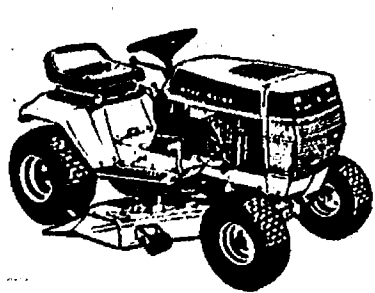

Used Lawn Equipment SALE

Large selection of reconditioned push and self-propelled lawn mowers.

LAWN & GARDEN TRACTORS
FROM 8 to 18 H.P.

PRICED TO SELL!
No Reasonable Offer Refused
WE NEED THE ROOM!

110 N.
Main St.
Downtown
Chelsea



Johnson's
(formerly Gambles)

**HOW-TO
STORE**

Ph.
475-7472

EXTENDED SHOPPING HOURS FOR YOUR CONVENIENCE

SUNDAY	MONDAY	TUESDAY	WEDNESDAY	THURSDAY	FRIDAY	SATURDAY
OPEN	OPEN	OPEN	OPEN	OPEN	OPEN	OPEN
10 a.m.-2 p.m.	8 a.m.-6 p.m.	8 a.m.-6 p.m.	8 a.m.-6 p.m.	8 a.m.-6 p.m.	8 a.m.-6 p.m.	8 a.m.-6 p.m.

- Feed
- Seed
- Fertilizer
- Fencing
- Water Softener Salt
- Special Orders



Give a Gift Certificate

FARMER'S SUPPLY

Mon.-Fri. 7-5
Sat. 7-noon
122 Jackson St.
Chelsea
475-1777

FARMERS SUPPLY: FOR ALL YOUR ANIMALS FEED NEEDS . . .
Bird • Cat • Cattle (Dairy & Beef) • Deer • Dog • Goat • Horse • Poultry • Rabbit

The Chelsea Standard

Section 2

Chelsea, Michigan, Wednesday, May 30, 1990

Pages 9-22



MARK D. BAILY Mark Baily Named Branch Sales Manager

Two appointments have been made in the branch administration system at Society Bank, Michigan, George H. Cress, chairman, president and chief executive officer has announced.

Mark D. Baily has accepted the position of branch sales manager and will be based in the Chelsea office. He will provide the lending function and business development, while Dennis Stoffer will continue as the branch administrative manager.

Baily previously served as systems support officer at Society Bank. Other positions have been as assistant vice-president of administrative services at Village Bank in Chapel Hill, N. C. and as a commercial loan representative at Adrian State Bank.

In 1979 Baily received his bachelor of arts degree from Albion College. He resides with his family on the west side of Ann Arbor.

Margaret B. Tsilis will serve as branch sales manager of the Washtenaw office in Ypsilanti. She had been employed by the former Ypsilanti Savings Bank for 25 years in increasingly more responsible positions until her retirement in 1987.

Tsilis attended Eastern Michigan University and majored in business management.

Society Bank, Michigan is an affiliate of Society Corp., one of the largest bank holding companies in the Midwest with \$15.5 billion in assets. The holding company has 370 offices in Ohio, Michigan, Indiana and Florida including 24 Society Bank offices in Michigan.



CARRIE STUBBS, a fourth grader at North school, became an expert on castles for her project in the Enrichment Triad Program this year and one of her activities was to create a model castle, complete with knight in shining armor outside. Carrie was just one of many North school students who shared her project during the Celebrate Live! program at the school last Tuesday evening.



FIFTH GRADER Mariah Cherem cuddles a shark while her proud parents, Gabe and Barb stand with her in front of her display on underwater discoveries during last Tuesday's Celebrate Live! program at North Elementary school. Mariah studied the oceans for her project in the Enrichment Triad Program this year and shared her knowledge with the public last Tuesday.



ELECTRONICS was the subject of North school third grader Stephen Cowen's project in the Enrichment Triad Program this year. Stephen, shown with his dad, Mark, at his "interest center," learned, among other things, that electronics play a role in almost every aspect of our lives. His display was featured at last Tuesday's Celebrate Live! program at the school.

Village Instant Photo

• QUALITY • SERVICE • SECURITY • KNOWLEDGE • SPEED • VALUE

CONGRATULATIONS,
GRADUATE
FREE 5 X 7

WHEN YOU HAVE A ROLL OF GRADUATION OR PROM FILM PROCESSED, V.I.P. WILL GIVE YOU A FREE 5 X 7 (\$3.00 VALUE) OF YOUR FAVORITE POSE.

1 HR.
SERVICE



FREE
DOUBLE
PRINTS

A Full Service Photo Lab—Commercial—Professional—Amateur

Village Instant Photo



CHELSEA SHOPPING CENTER — NEXT TO THE FLAG POLES
1090 SOUTH MAIN STREET — CORNER MAIN AND OLD US-12
MON-SAT: 9-9, SUN: 12-3

(313) 475-5920



Congratulations:

VICKY

Class of 1990

Happy 18th
Birthday



Love,
Mom, Rick, Rob,
Granny, Pa Pa, Aunt Vick
Sarah, Rusty, Sue, Kelly & Dan

SPORTS

Let's Go

Bulldogs!

Dogs Nip Dreadnaughts In SEC Track Meet

Chelsea Bulldog girls track team put together its best performance of the season to take the Southeastern Conference track meet last Wednesday in Dexter.

The Bulldogs finished with 95 points to runner up Dexter's 88. Tecumseh was third with 70 and Saline fourth with 51.

Chelsea got off to a tremendous start in the field events, a strength for the Bulldogs all season, with 29 points, more than double the next highest total, with four all-league performances in the process.

Tammy Browning took the championship in the shot put with her season-best performance of 33'2 1/2".

Marti Daggett was second in the discus with a 98'8 1/2" toss.

Leisa Schiller was second in the long jump at 14'11" and Jeanene Rossi was second in the high jump at 5'2". The Bulldogs also had points from Tiffany Moore, who was fourth in the shot at 30'2" and fifth in the discus at 89'9", and Erika Boughton, who was fifth in the high jump at 4'9". "Field event people don't often get the visibility of the runners, but this group has given us points and leadership all season," said Chelsea coach Bill Bainton. "They are experienced, competitive, and very supportive of each other."

Although the field performances may have been the highlight of the meet, the Bulldogs didn't let up in the running events, scoring in all but one, having league champions in five, and all-league in three others.

Leading Dexter by 20 and Tecumseh by 15 after the field events, Chelsea continued to roll. The 3200 relay of Anne Steffenson, Lisa Monti, Vicki Bullock and Sara Brosnan won their event in 10:01.4.

Charity Allen followed with a win in the 100 hurdles with her season-best time of 17.0. Monica Hansen added a fourth in the hurdles.

Dexter began making up some ground winning the 100, and the 800 and 400 relays, but the Bulldogs countered with a Monti win in the 1600 in 5:21.2. Beth Williams lowered her season-best by 14 seconds to take an important sixth in the race at 5:48.5.

The 800 relay of Allen, Moore, Schiller and Steffenson took a third with a season-best 1:51.8, and the Bulldogs got some hard-earned points from the 400 relay of Christine Mignano, Boughton, and Laura Paton as they took a fifth.

Steffenson earned all-league honors in the 400, placing third in 1:02.5. Dexter ran 1-2 in the event to cut the Bulldogs' lead to 60-57, as the meet was becoming a two-team contest.

Allen took her second SEC championship as she won the 300 hurdles in 48.2. Allen ran a very strong race finishing more than 1 second ahead of the second-place runner. Bullock ran her best of the season finishing fourth in the 800 at 2:30.2.

"Vicki has been running really well lately," Bainton said. "She has become one of our team leaders and is finishing her high school career very successfully."

Schiller was fourth for the Bulldogs



LISA MONTI won both the 1600 and 3200 races at last Wednesday's Southeastern Conference Track Meet, leading the Bulldogs to a team victory in the meet.

in the 200 with another personal best of 28.3, as Dexter went 1-2 to cut the lead to 81-78.

"Leisa had a very good day," Bainton said. "She has struggled some lately, so we were all pleased to see her do so well."

Monti won her second individual race taking the 3200 in 11:55.8. It was a very gutsy performance from Monti as she struggled a little with cramps in the 3200, but hung in and finished strong. Her two wins, plus the relay is an outstanding accomplishment for a freshman. The win in the 3200 also assured the Bulldogs of at least a tie in the meet.

"The 1600 relay had a sense of relief when they found out all they had to do was score for us to win," Bainton said.

Not only did they score, but the team of Schiller, Allen, Jessica Holton, and Steffenson ran a season-best of 4:14.7 to place second and earn all-league honors.

"It sounds like a cliché, but credit

our depth for this victory," Bainton said.

"Both teams had their stars, and Monti earning three firsts and Allen two are tremendous accomplishments. But it's interesting to note that we took fourth through sixth places eight times while Dexter only had four of them. That's the 10 points. It is truly a team victory."

The Dreadnaughts were still the over-all SEC champions, despite the loss, but the win vaulted Chelsea to second in the final standings, with Tecumseh dropping to third.

Golf Team Takes Fifth In Region

Chelsea Bulldog golf team placed fifth in the eight-team regional at the University of Michigan.

Southeastern conference rival Saline won the event and advanced to state play.

Chelsea's score was 544 and Barb Scriven led the Bulldogs with a 118. Other Chelsea scorers were Melissa Johnson 122, Nicole Pontz 146, Jennifer Payne 155, and Sarah Devine 155.

The first state to study occupational safety was Massachusetts in 1850, according to "Labor Firsts in America," a U.S. Labor Department publication.



CHELSEA GOLF TEAM recently completed their season with a fifth-place finish in regional play. From left are Jenny Adler, Kelli Totten, Nicole Pontz, Christine McLaughlin, Melissa Johnson, Alyssa Wagner, captain Barb Scriven, Jeannie Delong, Sarah Devine, and coach Loren Winn. Not pictured are Julie Tobias and next year's captain, Jennifer Payne.

Clarke Decides To Quit As Chelsea Softball Coach

Chelsea Bulldog softball coach Pat Clarke, who compiled an 83-24 record as head coach over the last three years, has resigned his position.

Clarke, a mathematics teacher at Beach Middle School, will continue as head coach for both the boys and girls cross country programs. He has been the only Chelsea coach in those sports.

"I just don't want to do it

anymore," Clarke said of his reasons for resigning.

"It just got to be too much. I've been coaching three state-ranked programs and one person can't physically do that for a long time."

The girls cross country team won the state title last fall and promises to be an exceptional team for several years.

Clarke said he never considered giving up cross country for softball. He also said he would be willing to coach softball at another level, and has suggested that Chelsea begin a freshman program, similar to its freshman baseball program.

"I would be glad to get a freshman program going," Clarke said. "I'd be very receptive to that. I think it could be very successful here."

Clarke has been affiliated with the high school softball program since

1978 when the summer program started. In 1984 he became junior varsity coach and compiled a record of 65-5. He became varsity coach in 1988.

Clarke said his coaching record "proves" that it's the program that is successful rather than any individual coach.

"It's all due to a four-letter word, work, on the part of the coaches and kids," Clarke said.

"The success has been all due to the amount of time people have been willing to put in to the program."

Clarke said he has been lobbying for a particular person to replace him as coach, but wouldn't identify the candidate.

Clarke was the third varsity coach in the history of the program; Bill Wescott, now the North school principal, was the first, and Charlie Waller was the second.



TRACIE HAROOK

Harook Selected Bowling All-American

Tracie Harook, daughter of John and Phyllis Harook of Chelsea, was selected to the eighth annual All-American Bowling Team by the National Collegiate Bowling Coaches Association.

Harook, a 1988 graduate of Chelsea High school, was a member of the Indiana State University bowling team for four years. This year she had a composite collegiate average of 201. Her high game is 297 and she's had several 700 series.

Through her collegiate bowling career, Harook was All-Events Champion at the National Collegiate Team Match Games, the Hoosier Classic, and ACU-I Region IX Tournament. She was also the singles champion at the ACU-I Finals in Tampa and was a member of the All-Tournament Team at nationals in Portland, Ore.

Harook would like to try professional bowling.

Coca-Cola SPECIALS

8 pack 1/2 liter bottles \$2.39 plus deposit



6 PAC CANS \$2.49 plus deposit

2 LITER BOTTLE \$1.59 plus deposit

THURSDAYS— 1/2-LITER BOTTLES 35¢ plus deposit

TOWER MART PARTY STORE

528 N. MAIN ST. CHELSEA

PH. 475-9270

515 W. Main
Stockbridge, MI



(517)851-7701

PROFESSIONAL VIDEO PRODUCTION

Transfer Home Movies to Videotape.

Have Your Wedding or Special Event Videotaped.

Have your 8 mm or 16 mm home movies & slides transferred to videotape before they get too old to see:

8 mm to VHS/
8" per foot.

Slides to VHS/
40" per slide.

16 mm to VHS/
12" per foot.

Ask about VHS duplication.

Package #1

We videotape before, during and after the ceremony, insert titles and provide two copies, \$300.

Package #2

We videotape before, during and after the ceremony, AND the reception, insert titles and provide two copies. We also edit together a "highlights" segment put to music, \$350.

Kleinschmidt Hardware

19860 Sharon Valley Rd. Manchester, MI
Monday-Friday 7 a.m. - 6 p.m. Phone: 313-428-8117
Saturday 8 a.m. - 5 p.m. Sunday 10 a.m. - 4 p.m.

They're here! Would you believe it's more pleasure to operate these incredible new mowers than it is to

PLAY GOLF!

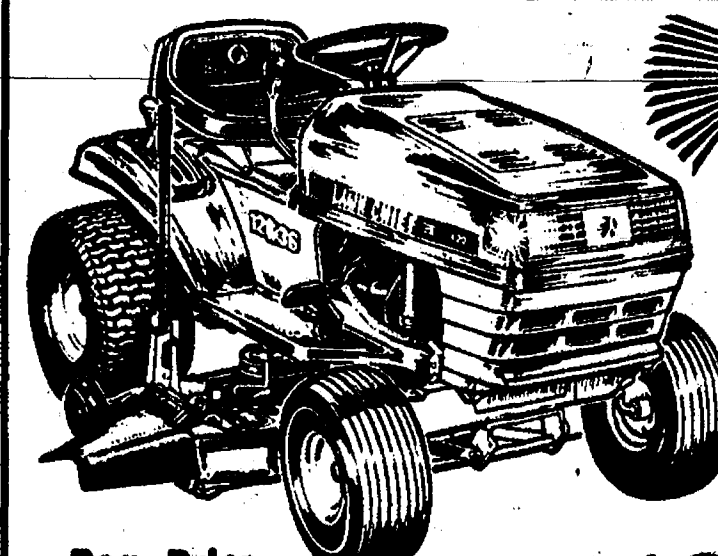

LAWN CHIEF



QUALITY ASSURANCE

Reg. Price \$1,099.95 NOW \$969.00 YOU SAVE \$130.95

Model 420 RUGGED AND POWERFUL, this rider makes short work of spacious lawns. Contour supported, 36" deck with high-lift blade assures smooth cutting. Briggs & Stratton 12hp 1/C Engine with 12 volt alternator and electric start has a 2 year warranty. Five speed in-line shift transaxle.

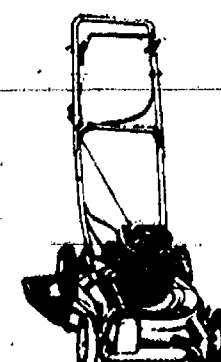

21-in. 3.5-HP Front-Wheel Drive Mower

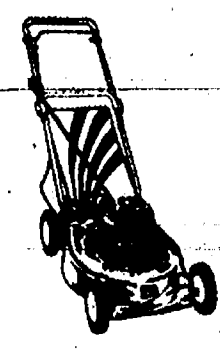

21-in. 3.5-HP Rear Bagging Mower

Men's Softball

MONDAY NIGHT LEAGUE
Standings as of May 23

	W	L
Westside Gym	4	0
Arend Tree Farms	3	1
Industries	3	1
Village Motors	2	2
Vogel's Party Store	2	2
Eder Limespreading	1	3
Gina's Cafe	1	3
Federal Screw Works	0	4

Monday, May 14 Results—
Westside Gym 10, Arend Tree Farms, 2.
Industries 3, Vogel's Party Store 2.
Village Motors 15, Eder Limespreading 12.
Gina's Cafe 11, Federal Screw Works 6.

Monday, May 21 Results—
Vogel's Party Store 7, Gina's Cafe 6.
Arend Tree Farms 12, Federal Screw Works 3.
Eder Limespreading 5, Industries 18.
Village Motors 13, Westside Gym 19.

WEDNESDAY NIGHT LEAGUE
Standings as of May 23

	W	L
Chelsea Industries	4	0
Lane Animal Hospital	3	1
Jiffy Mixes	2	1
Powerhouse Gym	2	1
Cavanaugh Clams	2	2
Charamar	1	2
Hughes Construction	0	3
BookCrafters	0	4

Tuesday, May 15 Results—
Cavanaugh Clams 9, Lane Animal Hospital 7.
Chelsea Industries 8, BookCrafters 6.

All other games rained out.

Wednesday, May 23 Results—
Powerhouse Gym 17, Jiffy Mixes 10.
Chelsea Industries 15, Hughes Construction 5.
Lane Animal Hospital 4, Charamar 3.
Cavanaugh Clams 6, BookCrafters 5.

Women's Softball

Standings as of May 22

	W	L
Roberts Paint & Body	3	0
3-D Sales & Service	2	0
Chelsea Pharmacy	1	1
Wolverine Bar	1	1
Jiffy Mixes	1	1
BookCrafters	0	2
Chelsea State Bank	0	3

May 15, 1990 Results—
Roberts Paint & Body 12, Chelsea Pharmacy 9.
3-D Sales & Service 26, Chelsea State Bank 4.
Jiffy Mixes, Wolverine Bar: Rainout.

May 22, 1990 Results—
Chelsea Pharmacy 15, Chelsea State Bank 1.
Roberts Paint & Body 15, Jiffy Mixes 3.
Wolverine Bar 12, BookCrafters 2.

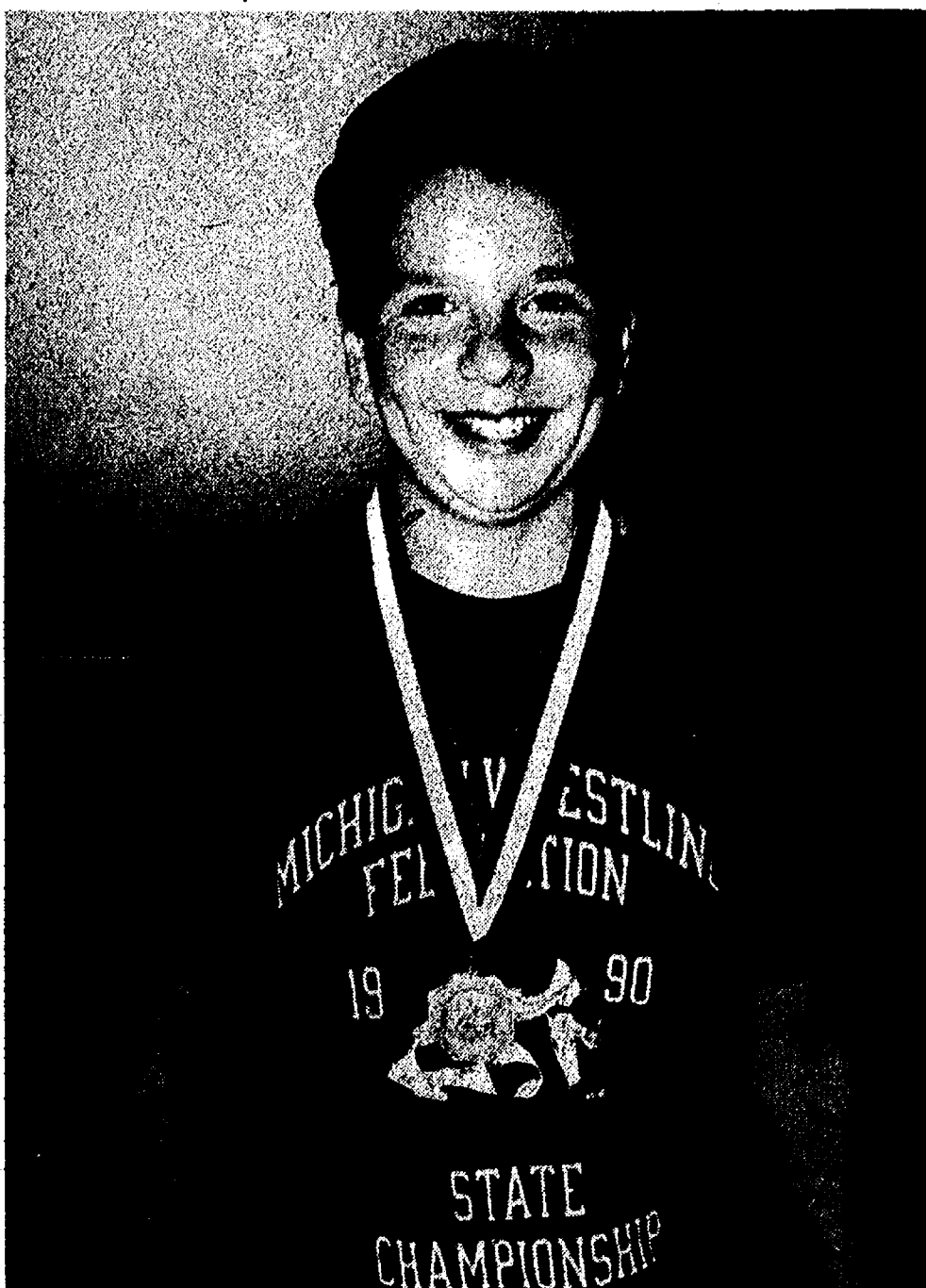

SAM MORSEAU took first place in the Northeast Regional Wrestling Championships May 18-20 in Schenectady, N.Y. The meet involved about 800 wrestlers from 12 states. Sam competed in the 140 pound division for 11-12 year olds. In the championship match, Sam was down 13-9 before winning with a pin. Sam, just completing his first year of wrestling, took first place in five of six meetings and compiled a record of 17-1. He is a sixth grader at

JV Softball Team Ends Season With Four Victories

Chelsea Bulldog junior varsity softball team won four straight games last week to finish the season at 20-3. On Tuesday, May 22 the Bulldogs whipped the Stockbridge Panthers, 16-6 and 14-4.
Chelsea put the opening game away in the second inning when they scored nine runs to take a 10-1 lead.
"We did a nice job at the plate and on the bases," said Chelsea coach Ken Sullins.
"We forced them to make the plays for outs. We put the ball in play and no one struck out."

The game was a little sloppy in the field, however, as the teams combined for 12 errors.
Chelsea sent 14 batters to the plate in the second inning and got hits from Liz Sager, Erin Knott, Angie Riley, Heather McConeghy, Theresa Hurst, and doubles from Jenny Bobo and Sandy Schmid.
The Bulldogs scored five more times in the third inning, featuring a triple by Sager and double by Robyn Gillen.
McConeghy, Hurst, and Sager each had three hits for the game, and Bobo, Knott and Riley each had two hits.
Jennifer Petty picked up the win on the mound as she gave up just two hits

and struck out 11.
In the second game, the Bulldogs again had a big second inning as they scored 12 runs to break a 2-2 tie.
Chelsea sent 17 batters to the plate in the second inning and picked up three hits and 11 walks.
Knott and Melissa Schumann combined on the mound for the victory.
"Erin is coming along and is becoming a good JV pitcher," Sullins said.
"Melissa is also improving."

Chelsea beat Brooklyn Columbia Central in a double-header, 8-1 and 9-8 last Wednesday, May 23.
The Bulldogs scored each of the first four innings of the first game, including four runs in the second. Riley's double in the second was the big blow.
Petty again pitched a two-hitter, and she struck out eight.
"It was a nice, solid game by both teams," Sullins said.
A six-run fourth inning by the Bulldogs brought them back from a 7-3 deficit for the win in the second game.
Sandy Schmid, Tina Blackford, Tina Hassett, and Angie Riley each contributed a single in the fourth. Bobo hit a triple and Knott hit a double.
Schmid and Knott pitched for Chelsea and yielded three hits.
"We started out horribly but as has happened all year, the kids got it going and again got enough done to win," Sullins said.
"This was an interesting group. We were behind in several games and always came back, although sometimes not enough and in every rally someone different played a big part."

Sarah Schaeffer Recognized at Bluffton College Sports Banquet

Sarah Schaeffer, a 1989 graduate of Chelsea High school, was recently honored for her participation in track and field, during the Women's Sports Banquet, Wednesday, May 9, at Bluffton College in Bluffton, O.
Schaeffer received her first-year award in track and field, competing in the long jump, hurdles, sprints, and relays for the Lady Beavers.
Schaeffer is a freshman, and is the daughter of Robert and Virginia Schaeffer of Chelsea. She also plays volleyball for the Lady Beavers.
Bluffton College is a fully accredited Christian liberal arts college which awards degrees in more than 30 undergraduate majors. The women's teams compete in the Western Buckeye Collegiate Conference of the NAIA District 22.

The first report on occupational health hazards was by B. W. McCready in 1837, according to "Labor Firsts in America," a U.S. Labor Department publication. McCready wrote "On the Influence of Trades Professions and Occupations in the United States in the Production of Diseases."

Dogs, Willow Run, Will Tangle in District Baseball

Chelsea Bulldogs will face Willow Run this Saturday at 10 a.m. in Stockbridge in the semi-finals of the district baseball tournament.

If Chelsea wins that game, they will play the winner of the Saline-Tecumseh game in the finals.
The Bulldogs knocked off the Lincoln Railspitters last Saturday in pre-district action, 8-0, behind the three-hit pitching of senior Doug Wingrove.
"Doug threw hard and had his best stuff of the season," said Chelsea coach Wayne Welton.
"Two of the hits he gave up were scratch infield hits. He was very effective."
Wingrove walked two and struck out 11.
The Bulldogs did all of their scoring in the third inning. The inning featured six singles, including two by Jude Quilter, and four walks. Kerry Plank had a bases-loaded single for two runs, and Craig Ferry singled in a pair of runs.

In other action last week, the Bulldogs beat Brooklyn Columbia Central on Wednesday, 6-3, but the teams tied the second game, 7-7.

In the first game, Rob Clem gave up a three-run homer in the first inning, but allowed one hit the rest of the way and no hits the last five innings.
"Rob's starting to get his strength back after being sick," Welton said.
Wingrove's third homer of the season, a two-run shot in the third put the Bulldogs ahead to stay at 4-3.
Quilter rapped his first homer of the season in the fifth to give the Bulldogs their final two runs.

Jeremy Stephens had two hits and was the only Bulldog with more than one.
Senior Kyle Plank got roughed up in the first two innings of the second game as he struggled with his control and gave up five runs. Ferry shut out BCC over the next 4 1/3 innings before Rindie finished up.
Sophomore Adam Taylor accounted for four of Chelsea's first five runs. In the third inning he hit an RBI double, and in the fourth he smacked a bases-loaded double.
The Bulldogs scored their final two runs in the fifth on a double by Rindie, single by Kyle Plank, and sacrifices by Kerry Plank and Kelly Beard.



DOUG WINGROVE

Lincoln KO's Bulldogs In Post-Season Softball

Chelsea Bulldog softball team was ousted from post-season play last Saturday with a 5-3 loss to the Lincoln Railspitters in a pre-district game at home.
"It was a well-played game by both teams," said Chelsea coach Pat Clarke.
"They hit a little better than we did, and that was the difference. But we played very well as a team and I'm very proud of them."

Field Events Lead Beach Boys Track Season

Beach Middle school boys track team completed their season with a 3-6 dual-meet record and a sixth place finish at the Tecumseh Relays.
Field events were the team's greatest strength throughout the season, said coach Dave Brinklow.
"The field events performers seemed to peak at the Tecumseh meet," Brinklow said.
David Beeman had a 50'2" toss in the shot put, which combined with Matt Dymond's throw of 38'10" won the event.
Colby Skelton and Jason McVittie combined for a first place in the long jump with jumps of 17'2 1/2" and 18'10", respectively.
McVittie also combined with Artie Dougherty to win the high jump relay with jumps of 5'8" and 5'2", respectively.
Paul Lopez pole vaulted 7'8", which helped him and teammate Jim Bergman to a sixth place finish.
The outlook for next year's team looks very positive as many of this year's scorers were seventh graders," Brinklow said.
"Chad Brown was a very consistent two-mile runner and will return as one of the best in the league next year. Other excellent two-mile runners include Ryan Schultz, Nick Kramer, and Evan Knott."

Seventh grader Brian Atlee set the pace in the mile run, turning in the best time of the season at 5:28. Other competitors in the mile were Lopez, Adam Beauchamp, Tom Payne, Gabe White, Jim Bergman, and Ben O'Connor.
The hurdle events were commanded by eighth graders Skelton and McVittie, who were followed closely by seventh graders Bryndon Skelton, Jeremy Bradbury, Case McCalla, Jason Risner, Karsten Lipiec, Ryan Fischer, Aaron Riley, Aaron Mitchell, Jesse Petty, Tom Fox, and Tom Leach.
The middle distance races, the 400 and 800, were handled by eighth graders David Brock, Randy McDonald, and seventh grader Matt Lang. Other runners included eighth graders John Steffenson and Jim Bennett, and seventh graders Dirk Wales, Josh Inwood, Matt McVittie, Nathan Hallett, and Mike Lucas.
Top sprinters for the season were Colby Skelton and Dougherty, followed by Josh Sullivan, Kevin Coy, Ryan Ludwig, Miguel Bonilla, Steve Straub, Jeremy Bradbury, Mike Bainton, Eric Freitas, Jeremy Ziegler, and Calvin Poe.

The Bulldogs stopped Columbia Central, 15-2 and 17-0.
Petty pitched a two-hitter in the first game and struck out nine.
Chelsea scored eight times in the first inning, highlighted by a two-run single by Thomson and a three-run triple by Losey.
Burg, Belius, and Thomson each had two hits and the Bulldogs won nine as a team.
Scharphorn gave up only an infield hit in the second game and Chelsea had 12 hits as a team.

Again, Chelsea broke the game open with a big inning, this time nine runs in the fourth. Burg's two-run double was the big blow. Losey had a two-run single in the third.
Scharphorn led Chelsea with three hits, and Burg and Petty each had two. Scharphorn drove in three runs.
After last week's play, Chelsea was 20-9. The final games of the season were scheduled for last night against Gabriel Richard.
Colleen Scharphorn threw a one-hitter in the second game and struck out four.
The Bulldogs pounded out 20 hits, including four by Christine Burg, three each by Sarah Musolf, Scharphorn, and Shawn Losey, and two each by Heather Pulley and Carrie Flintoff. Scharphorn, Flintoff, and Kelly Bellus each drove in three runs.
The game was over after the second inning, when Chelsea scored 11 runs.

Scriten Named Golf Team MVP
Barb Scriten was named the Chelsea Bulldogs Most Valuable Player on the varsity golf team this spring.
The senior captain was consistently the low scorer for the Bulldogs.
Nicole Pontz won the Most Improved award.
There were seven winners, including freshman Chris McLaughlin, the first freshman ever to letter for the girls golf team.

PARISHO & COMPANY

Professional Corporation
JAMES (JAY) W. PARISHO, C.P.A.
CERTIFIED PUBLIC ACCOUNTANT

Two locations to serve you:
1905 Pauline Boulevard, Suite 5 107 1/2 South Main, P.O. Box 251
Ann Arbor, Michigan 48103-5001 Chelsea, Michigan 48118
313/995/5654 313/475-9440
WE SERVICE: Personal — Corporate — Partnership — Farms
ACCOUNTING — TAX PREPARATION & CONSULTING — FINANCIAL PLANNING
Appointments available Monday through Saturday

Need Practice?
Just a night out?
Looking for exercise & fun?

Join

a spring and summer session

at
Chelsea Lanes
and
Open Bowl
Free

until July 20

Summer Sessions

start the week of May 14

MONDAY... Men's League (3 per team)
WEDNESDAY... Ladies League (3 per team)
THURSDAY... Mixed Doubles (2 per team)
FRIDAY... Youth League (2 per team)

Call
CHELSEA LANES
475-8141

for more information

New Summer hours begin
May 13th!

"Let the good times roll!"

TAKE CARE OF THAT
MUDDY DRIVE

DRIVEWAY PROCESSED ASPHALT
STONE ROAD GRAVEL DRIVE

KLINK
EXCAVATING
475-7631

Are You New to the Chelsea Area?
Newcomers Welcome Service



Sally Heil
Chelsea Representative

To arrange for a visit
please call 475-3149

sponsored by
the area's leading merchants
and
The Chelsea Chamber of Commerce
would like to visit you
and help you become acquainted
with your new community

13909 Scio Church Rd.
Chelsea, MI 48118



Party Tents, Canopies, Tables &
Chairs for Your Picnic,
Backyard BBQ, Office Outings

617 S. Ashley • Ann Arbor • 665-9126

"Good service,
good coverage,
good price."
That's State Farm
insurance."

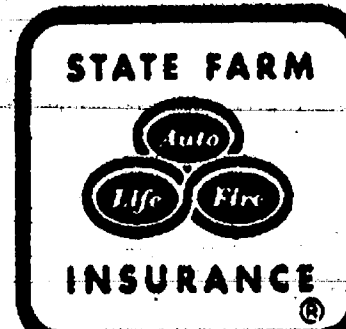

JERRY
ASHBY
102 E. Middle
Chelsea
475-8637

Like a good neighbor,
State Farm is there.

State Farm Insurance Companies • Home Offices, Bloomington, Illinois

JV Baseball Team Saves Best Play for Last Games

Chelsea Bulldog junior varsity baseball team concluded its season on a high note last week by winning three of their last four games.

In a double-header with Willow Run on Monday, May 21, Chelsea lost the first game in eight innings, 8-7, but won the second game, 4-0.

Down 7-3 in the first game after six innings, the Bulldogs rallied for four runs in the top of the seventh to tie. However, they lost in the bottom of the eighth.

Three errors, a wild pitch, and hits by Rob Jaques, Matt Gaken and Dan Clippert tied the game in the seventh. Jason Adams' two-run single in the third inning gave Chelsea their first runs, and Jeremy Guenther doubled home another run in the fourth.

Clippert went 2-2 in the game. Mike Eder went the entire way on the mound, struck out three and gave up seven hits.

In the second game, Chris White tossed a two-hit shutout and John Weinberg went 3-3 to lead Chelsea.

The Bulldogs took a 3-0 lead in the first, highlighted by doubles by Brian Bell and White, and a single by Weinberg.

Weinberg's single in the second scored Clippert, who had doubled, for Chelsea's fourth run.

"We finally played well defensively and got good pitching in the same game," said Chelsea coach Jim Ticknor.

In the final games of the season last Wednesday, May 23, Chelsea swept Brooklyn Columbia Central, 4-1 and 1-0.

White pitched the opener, allowed three hits and struck out 10 in the five inning game.

"It was our best game to date," Ticknor said.

Brooklyn scored first, in the top of the first, but the Bulldogs answered with two of their own in the bottom of the inning on a single by Jaques, two steals, a walk to Bell, another steal, and a two-run single by Rick Clouse.

Bell and Adams each singled in the third to help score two more runs.

In the second game, Jeff Gietzen limited Brooklyn to one hit in five innings.

Chelsea's only run came in the first when Eder singled home Bell, who had reached on an error.

"We played an excellent double-header," Ticknor said.

"The pitching and defense were outstanding."

Chelsea finished the season with a 9-18 record.

Try to store fishing line in a dark place during the off-season. Exposure to sunlight over time can dramatically weaken monofilament line. In fact, some anglers like to wrap spooled line in aluminum foil to cut down the harmful effect of ultraviolet rays.



CHARITY ALLEN of Chelsea has a slim lead over Dexter's Heather Beaudoin in the 100 hurdles at the Southeastern Conference meet at Dexter last Wednesday, May 23.



ERICH HAMMER worked hard in the 800 run for the Bulldogs last week, but Chelsea scored virtually all of their points in the field events and finished last in the Southeastern Conference meet at Dexter.

Beaumont Family
CAVANAUGH LAKE STORE
A Family Business
Serving the lake for 90 years
Glazier at Cavanaugh Lk. Rd.
Open 7 days 8 a.m. - 8 p.m.

Free Fishing Information Available

A free fishing information packet is available from the Department of Natural Resources (DNR) to assist groups planning fishing events during Michigan's fifth annual Free Fishing Week-end (no license required), June 9-10, and National Fishing Week, June 4-10.

The packet contains fishing promotion and support materials, a "how-to" guide to planning a fishing event, and lists of fishing promotion items offered by groups supporting National Fishing Week and free fishing days, scheduled in 35 states this year.

"Last year, thousands of Michigan residents and non-residents experienced the fun of fishing Michigan at 45 Free Fishing Week-end clinics and derbies, state-wide," said DNR Director David Hales. "That's the spirit of this week-end, passing on fishing fun, skills and ethics to new anglers, and it's reflected in the growing numbers of free fishing events held each year."

The free fishing information packets are available to fishing event sponsors by writing DNR Fisheries Division, P.O. Box 30028, Lansing 48909, or calling 517-373-1280.

GIVE THE TIME OF YOUR LIFE.

Be a volunteer.

IT'S ANT SEASON... KURTIS EXTERMINATING, INC.

will give you personalized service for your ant problem and all your pest control needs.



We're small enough to really care... and large enough to give expert service.

Call 662-0113

It's A Moving Sale . . .
The Country Rose moves around the corner to 112 E. Middle (formerly Garnett's)

Entire Store Will Be 20-50% OFF!!

Need a shower, wedding, graduation or a special gift just for you?

Now's the time to buy it at

The COUNTRY ROSE

Sale starts Thurs., May 30
thru June 8
475-8188

DRAINS and SEWERS CLEANED ELECTRICALLY

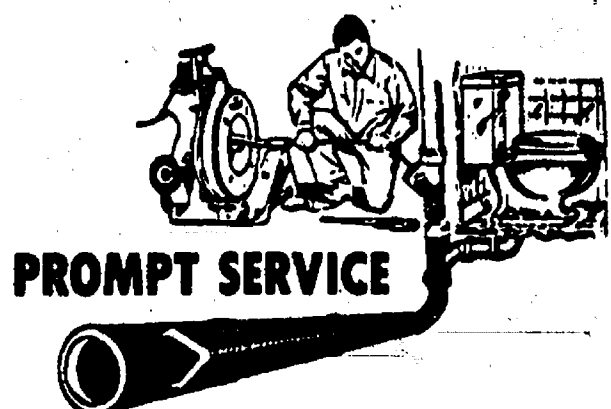

FLOOR DRAINS
MAIN LINES
STORM SEWERS

SEPTIC TANKS - Cleaned, Installed, Repaired
DRAINFIELD & OTHER EXCAVATING

• RESIDENTIAL • COMMERCIAL • INDUSTRIAL

BOLLINGER SANITATION SERVICE

PHONE (313) 475-2097



BRIAN ZANGARA, member of the Chelsea High school track and cross country teams, ran in the Dexter/Ann Arbor Run-10K, Saturday, May 26, and placed first in his age group with a time of 00:36.12, and 30th over-all of 1,845 total finishers. Brian will be attending Eastern Michigan University in the fall of this year and will be running with their cross country and track teams.

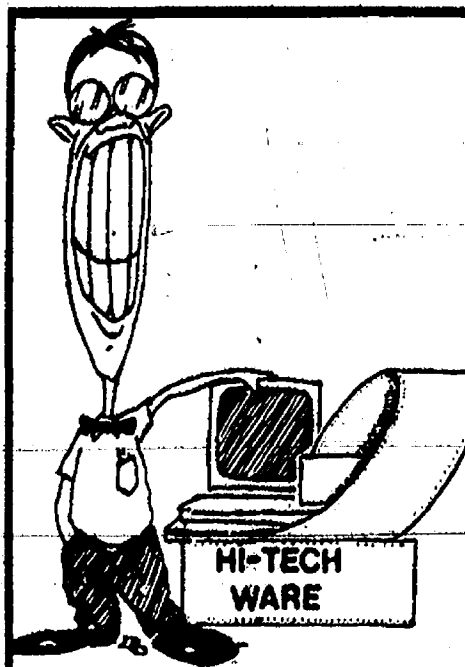

Computers • Office Electronics
114 N. Main St., Suite 11
The Sylvan Building
Chelsea, MI
313 475-3436
Hours:
M-F 9 a.m.-5 p.m.

AUTO LOANS

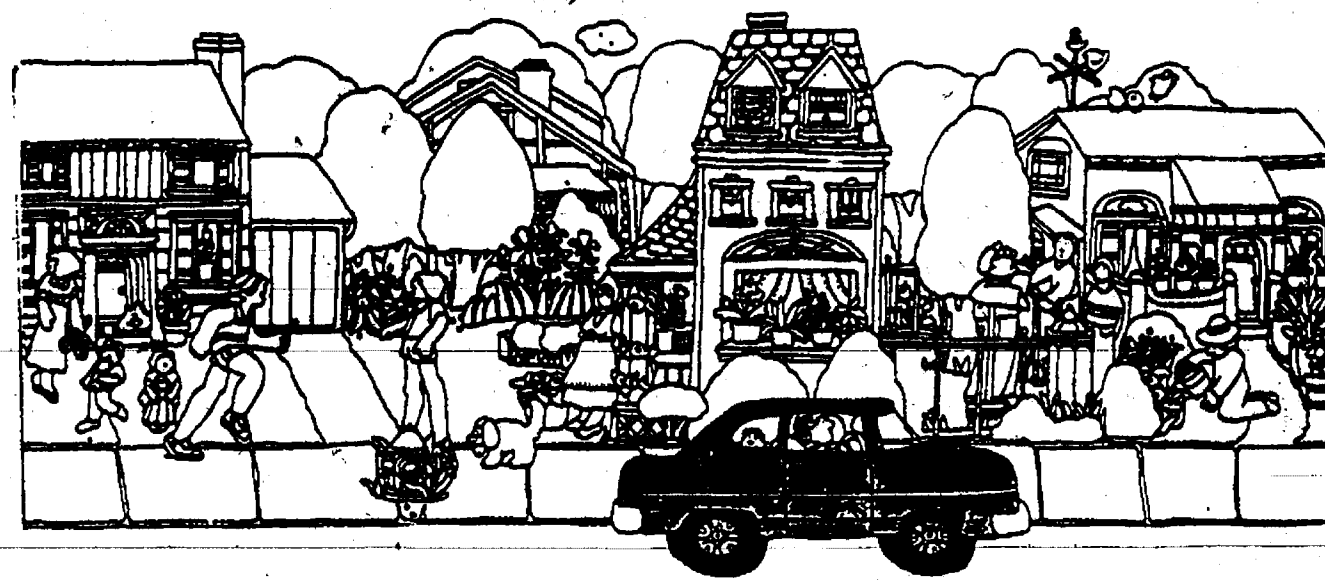

PRICED IN YOUR NEIGHBORHOOD

We have the terms.
We have the rates . . . and you can pocket the rebate. Ask today for details.

CSB CHELSEA STATE BANK
Member F.D.I.C.

Branch Office 1010 S. Main Phone 475-1355 Main Office 305 S. Main

Frontier mechanical inc.
COMMERCIAL • INDUSTRIAL • RESIDENTIAL

Plumbing

New Construction & Repair

FREE ESTIMATES

FOR ALL YOUR PLUMBING NEEDS.

Toilets • Sinks • Faucets • Garbage Disposals
Water Heaters • Water Softeners • Hot Tubs • Whirlpools

EMERGENCY SERVICE

Licensed Master Plumber
C. JERRY PICKLESIMER
(313) 475-2380

Lyndon Township Board Proceedings

Lyndon Township Public Hearings
& Special Board Meeting
May 8, 1990

First Public Hearing called to order, discussed and reviewed Township Engineer's recommendations.

Moved and carried to concur with Mr. DesAutels' recommendations. Board instructs Coash to issue zoning permit, Clerk to send written notice to Mr. Nelson confirming approval.

Second Public Hearing called to order, discussed and reviewed Township Engineer's recommendations.

Moved and carried to concur with Mr. DesAutels' report and approve variance per Mr. DesAutels' recommendations. Mr. DesAutels to designate locations of the three by pass lanes. Board instructs Coash to issue zoning permit. Clerk to send written notice to Mr. Fulford confirming approval.

Regular Board meeting called to order and minutes approved.

Noah to order gravel for town hall at \$8.00 per yard.

Road commission projects discussed.

Moved and carried to retain a minimum of \$50.00 administrative fee from the Private Road Ordinance Variance Application fee and retain a minimum of \$100.00 administrative fee from an Access Easement Permit fee.

Moved and carried that after May 15, 1990 Board Meetings will start at 7:00 p.m. Board to review agenda at 9:45 p.m. and adjourn by 10:00 p.m. Special meeting will be held, if necessary.

Moved and carried to publish agenda in Chelsea Standard.

Adjourned.

Linda L. Wade, Clerk.

LYNDON TOWNSHIP BOARD MEETING MAY 15, 1990

Meeting called to order and minutes approved.

John Etter gave presentation regarding his law firm and Proposed Cable Franchise Ordinance discussed.

Town Hall cleaning discussed.

Moved and carried to have clerk purchase new vacuum cleaner.

Moved and carried to pay \$7.50 per hour to clean Town Hall.

Moved and carried to charge \$4.00 for Private Road Ordinance Pamphlets.

Moved and carried to pay bills totaling \$5,175.47.

Moved and carried to concur with the Washtenaw County Planning Commission and the Township Planning Commission and adopt amendment to Section 23.13 and Section 2.02 regarding Site Condominiums.

Ordinance Officer's, Treasurer's, Planning Commission's and Constable's reports given.

Adjourned 10:10 p.m.

Linda L. Wade, Clerk.

4-H CLUBS

BLUE RIBBON LIVESTOCK CLUB

On March 22, Blue Ribbon Livestock 4-H Club had their third meeting. Our next will be on April 28. On April 28, the lamb and pig weigh-in will be held at the Washtenaw County Fairgrounds. No lambs will be tagged if they weigh 85 pounds or more.

Michelle Parker, reporter.

Letters to the Editor

To the Editor:

Now comes Frank Braun, urging lakes residents to "enter a lawsuit against the people who are delaying the (Portage Lake sewer) project." That's Frank as usual, one of the standard handful of people, every now and again urging their lake neighbors to donate money to sue, sue, sue. How many times in recent years has the Lake Owner's Association sought contributions and filed suit against somebody? There was the Rivendell Project, the Lawrence Baughn development, Ehman's Sailing Club. The complete list is too long to write, but it goes on and on. How much money has been solicited over the years from lakes residents for lawsuits, and how many of those suits have been lost? Isn't it about time that ordinary citizens reject the idea, and the cost, of rabidly suing people over anything and everything?

Regarding construction, doesn't Mr. Braun realize "the sewer main could have been in the ground and they could have been six months from project completion" had the authorities in charge sat down to reason with concerned, impacted people a year ago? Does he consider that assessments may now possibly be less since there is state money available that wasn't available a year ago? Will there even be any extra cost?

Mr. Braun goes on to mention Gregg Magnuson as someone who; (1) is anxious to delay the project, (2) has hired attorneys to file suits against the townships and the sewer authority, and (3) is harassing our public officials with recall petitions. Since those charges now have been put into print in two different newspapers, following the philosophy of Mr. Braun, I suppose I should, forthwith, sue HIM for both slander and libel. (Look up the dictionary definition of those two words, Mr. Braun, especially libel).

Charge No. 1: Gregg Magnuson has only sought answers on the treatment plant site. Numerous rational proponents of the sewer project, as well as opponents, will support the truth that Magnuson isn't trying to scuttle the project, never was opposed to the idea of the project (only the site), wanted alternative sites investigated and other options evaluated, per requirements for the state money now available.

Over one year ago, Dexter Village would have taken the sewage from this project, but the authority didn't want that option considered. Then, recently when the option was "looked into," the Village turned it down. All of Magnuson's letters during the past 15 months verify his stated position. Even the November referendum was prompted by concerns over the Stinchfield Woods Road site. The two townships voted resoundingly "NO!" because they accepted the reasonableness of our concerns regarding the site.

Charge No. 2: Gregg Magnuson has never hired, or attempted to hire, any attorney to file suit against anybody over anything regarding this sewer, period. He has, on the other hand, approached numerous individuals, including even Mr. Braun, offering to disclose and discuss his information

which formed the basis for his then developing position regarding the site. Mr. Braun's response a year ago was, "I'm not impressed. I wouldn't waste the time." I suspect that to this day, he has learned not one more iota about the site than he knew a year ago. Broadening one's mind with new information should not be a terror filled experience.

Ultimately, in early 1990, people of good will did finally sit down, discuss information, and debate various issues, face to face, three different times in three different months, across the table. This, of course, was done without either the approval or the interference of Frank Braun.

Charge No. 3: Gregg Magnuson has not harassed township officials with recall petitions. He had nothing to do with writing the current recall charges. He has not circulated a single petition. He has not collected a single signature. He has not worked for the recall movement, to this date, in any way whatsoever. It looks like it will, none-the-less, be on the ballot without his participation.

Those are the actual facts on Mr. Braun's three charges. So, understanding slander and libel, for how much should I sue him? What kind of damages? I mean, he should be accommodated, shouldn't he. He says he wants a lawsuit filed! The thing is, he didn't plan on being the defendant! The simple fact is, the Constitution of the United States guarantees and protects the right of all citizens to petition for redress of grievances, which is what has occurred this past year. However, the purposeful printing of false statements to injure unjustly a person's reputation is NOT likewise protected. So, should I be just like Frank Braun? Should I sue, sue, sue? No, Thanks. . . . This world doesn't need two Frank Brauns, especially when the existing one functions to be so totally counterproductive.

Gregg E. Magnuson.

Modest Increase Noted in Consumer Prices for April

Led by higher costs for medical care and transportation services, the consumer price index for April was up 0.2 percent after seasonal adjustment, the U.S. Labor Department reported this week. This was a deceleration of the growth rate from the 0.5 percent rise recorded in March. The index of prices for energy also fell in April. Over-all prices in the food sector fell with higher prices for bakery goods, meat and poultry, fish and eggs, more than offset by drops in prices of dairy products, fruits and vegetables.

Give a Gift Subscription to The Chelsea Standard!

Chiropractic Health Care



Pediatric Care

Dr. J. Nicholas Koffeman

This week's column will deal with chiropractic care for children. I've dealt with many aspects of health care over the last several months but my fondness for pediatrics is well known.

Children are some of the most gratifying patients. Generally, they are not "faking" as parents and some health care professionals are prone to think. Invariably I find subluxations (minor misalignments that cause nerve interference) that relate to the type of ailment the child is describing. Most times if the child says it hurts in a certain place, it does.

Also generally, children don't need as much treatment as adults. They don't have the same accumulation of structural, chemical and emotional dis-STRESS to the body that adults have. They respond quickly and are quite relaxed with the therapy (no needles you see).

Over the next few weeks I'll be discussing typical pediatric cases and their chiropractic management. We'll also examine some relative research on the subject.

Please address questions and comments to Dr. J. Nicholas Koffeman, 138 E. Middle St., Chelsea, MI. (313)475-2088.



IT WAS A WET EVENING for young South school youngsters had water thrown at them, all in the name of flowers Erin Pickelsimer, left, and Heather Kern, last fundraising Thursday at the school's annual ice cream social. The



BRETT PUTMAN has his face painted in a rainbow of colors during last Thursday's ice cream social at South school. It was a big evening of games, food, and fun for children and their parents.

Your Advertising Support Makes This Newspaper Possible.

AWARD WINNING VALUES FROM

MERCURY

HURRY, CASH BACK ENDS MAY 31

'90 MERCURY COUGAR LS. JUST \$14,901* SAVES \$4,091*



HERE'S HOW: Combine \$1,300 Customer Cash Back plus \$721 savings on option package 262A.

STANDARD EQUIPMENT INCLUDES: • 3.8L V-6 engine • Speed-sensitive power steering • Power brakes • Air conditioning • Power windows... And much more!

OPTION PACKAGE INCLUDES: • Cast aluminum wheels • Tilt steering wheel • Speed control • Power lock group • AM/FM stereo cassette... And more!

JUST \$18,152* SAVE \$3,268* '90 GRAND MARQUIS LS.

HERE'S HOW: Combine \$750 Customer Cash Back plus SAVE \$650 in options on package 172A.

STANDARD EQUIPMENT INCLUDES: • 5.0L V-8 engine • 4-speed automatic overdrive transmission • Power brakes • Power windows • Power steering • And more!

OPTION PACKAGE INCLUDES: • Power lock group • 6-way power driver's seat • Electric rear window defroster • Electronic AM/FM stereo cassette radio • And more!

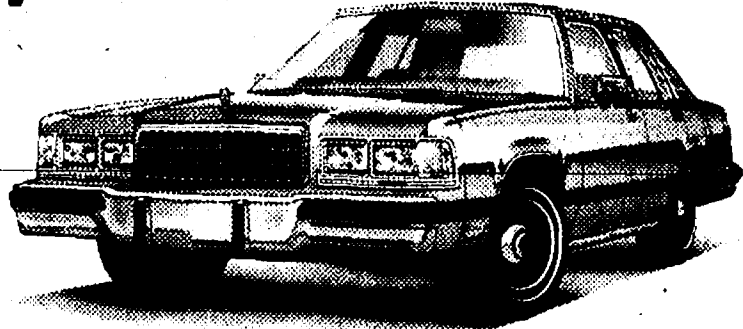

• BIG CASH BACK • OPTION PACKAGE SAVINGS • SPECIAL LEASE PROGRAMS • HURRY IN • LIMITED TIME OFFER.

ADDITIONAL PROGRAM INFORMATION: For cash back from Lincoln-Mercury, you must take new-vehicle retail delivery from dealer inventory by 5/31/90. Package savings are based on the sticker price of each option package vs. the price of options purchased separately.

*MSRP includes cash back and option package savings, excludes taxes and title. See dealer for details.

SEE YOUR FORD-MERCURY DEALER TODAY.

PALMER
FORD-MERCURY



222 S. Main St., Chelsea

475-1301

ANNUAL SCHOOL ELECTION

NOTICE OF ANNUAL ELECTION OF THE ELECTORS OF CHELSEA SCHOOL DISTRICT

TO BE HELD

JUNE 11, 1990

To the Electors of the School District:

Please Take Notice that the annual election of the school district will be held on Monday, June 11, 1990.

THE POLLS OF ELECTIONS WILL OPEN AT 7 O'CLOCK IN THE MORNING AND CLOSE AT 8 O'CLOCK IN THE EVENING.

At the annual school election there will be elected two (2) member(s) to the board of education of the district for full term(s) of four (4) years ending in 1994.

THE FOLLOWING PERSONS HAVE BEEN NOMINATED TO FILL SUCH VACANCY(IES):

Don L. Baird	A. Marie Colombo	Jane Paist Dising
Roger A. Dymond	Jason Eyster	Ellin G. Outlerrez
Conrad A. Knutson	Richard R. McCalla	Roderick A. Powers
Janet M. Roberts	Mary Kathryn Weber	

Date: May 30, 1990.

This Notice is given by order of the board of education.
Ron Satterthwaite
Secretary, Board of Education

Elmer White Seeking Congressional Nomination

Elmer White, an Ann Arbor lawyer, has announced his candidacy for Congress. He will seek the Democratic party nomination in the Aug. 7 primary.

"The election of the next Second District Congressperson will focus on American needs for the 21st Century... how Americans can preserve natural resources and advance the cause of democracy and the free market system throughout the world," White said.

A long-time supporter of equal opportunity rights, White was honored "for significant contributions to the advocacy of the rights of individuals" by the Washtenaw Trial Lawyers Association in 1983.

The candidate graduated from the University of Michigan Law School and has practiced law in Ann Arbor for the past 25 years. He is an adjunct assistant professor in the School of Management at the University of Michigan-Dearborn and also at the College of Business of Eastern Michigan University where he teaches business law.

A native of Dearborn, he is a graduate of Henry Ford Community College and Wayne State University in public administration. He began his public service career as a night-deck clerk for the Dearborn Police Department and was a law clerk in the Office of the Solicitor of the U.S. Department of Labor during the Kennedy administration. White served three years active duty in Texas as an Air Force Captain during the Vietnam War.

White is an expert in the field of accident law; he served on the state bar's Blue Ribbon Committee for Tort Law Reform and authored "Michigan Torts," an accident law reference book. In 1983 he was appointed as special assistant to Attorney General Frank J. Kelley for the Second Injury Worker Compensation Fund. In 1987 he was assigned to represent the state Transportation Department in accident cases in the Court of Claims.

A past chair of the Ethics Committee of the State Bar of Michigan, White served as counsel to the



ELMER WHITE

Michigan Interfaith Council on Alcohol Problems and was retained by the state Office of Substance Abuse Services to draft the regulations for treatment centers in the 1970's.

The candidate is a member of the American Bar Association, the American Judicature Society and the American Society for Public Administration. He is the father of two daughters, Lesley, a senior in women's studies at the University of Colorado, and Kimberly, a sophomore in the School of Architecture and Design at the University of Michigan. A member of First United Methodist church of Ann Arbor for the past 30 years, he was vice-chair of the Board of Trustees and also served as treasurer of the University of Michigan Interfaith Center. An avid backpacker and birdwatcher, he chaired the hiking and cross-country ski Trail Advisory Council of the state Department of Natural Resources and was treasurer of the Huron Valley Chapter of the Sierra Club.

The Second Congressional District extends from western Wayne county to Branch county. It includes the Cities of Livonia, Plymouth, Northville, Ann Arbor, Jackson, Tecumseh, Adrian and Hillsdale.

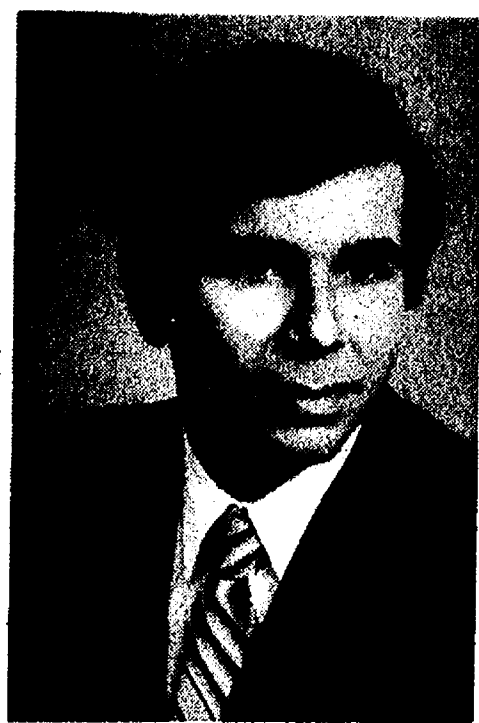

JAMES DOUGLAS

James Douglas Seeks Post As State Representative

James Douglas, Chief of Police for the City of Saline, has announced that he is a democratic candidate for State Representative in the 52nd District.

Douglas cited four basic priorities in his campaign to win the district.

1. Lansing needs to get tough in dealing with crime and drug abuse.
2. Our environment—especially the impact of the proposed landfills in Lodi and Augusta townships.
3. Property tax relief—reducing or capping property taxes.
4. Quality, affordable education for our children.

"We need tough, strong action from Lansing to combat crime and drugs. We, as citizens, have a right to be safe in our homes. It is time to make the criminal pay the price for crime—not the victim."

Douglas is very critical of recent efforts to locate landfills in Lodi and Augusta townships. "The concept of locating landfills in an area that is dependent on underground aquifers and wells for its principle water supply is ridiculous. The Augusta township site near Milan would be located within minutes of the Milan Federal Penitentiary and the Huron Valley Men's and Women's Prisons. In the event of a toxic spill at or near the dump site, prison officials would be faced with the decision of either allowing the prisoners to succumb to the toxic fumes or to open the doors and let them go free. There wouldn't be time for an orderly and safe evacuation—in all likelihood many would escape! This means that the citizens of the 52nd district would not only deal with an ecological disaster, but the threat posed by the escape of hundreds of Michigan's most dangerous criminals."

Chief Douglas states "the most important issue to face our district is the problem of continuing to provide a quality education for our children at a price we can afford to pay. The legislature must roll up its sleeves and tackle skyrocketing property taxes. Many of our citizens are paying as much or more in property taxes than they did for their initial house payment. This has a devastating effect on our seniors and retirees. This is not a partisan issue—Republican or Democrat—but a quality of life issue—we need property tax relief now!"

"I feel that my 20 years experience as Police Chief and public servant will bring a fresh approach to dealing with these problems," said Chief Douglas. "The time to educate our children about our environment, to deal with crime and substance abuse is when they are young. We need to create a learning environment within our schools that prepares our children to live and compete in the 21st century. Above all, this must be accomplished within a budget we can afford—not higher taxes but a re-examination of priorities. This will take a fresh approach and bold leadership. I am prepared to meet that challenge."

Art Show Sale Slated At Hospital

Chelsea Painters will hold their 17th annual Art Show and Sale on the grounds of the Chelsea Community Hospital and Chelsea Medical Center on Saturday, June 2 and Sunday, June 3 from 10 a.m. to 5 p.m. Area award winning artists will exhibit and sell original watercolors, acrylics, oils, prints, drawings, collages and cards.

A percentage of the proceeds will provide for the Palmer Medical Scholarship. Since 1974, the Chelsea Painters have given more than \$7,500 to this scholarship fund. Last year, the recipient was Patrick Justine, from Chelsea. He is in the Inter-Flex program at the University of Michigan.

Chelsea Community Hospital Auxiliary will assist with refreshments and there will be entertainment by Betsy Beckerman on both days. This event will be held rain or shine and is open to the public.

State Senate Approves Grant To Help Ag Extension Program

The Michigan Senate has approved a budget for the Department of Education which includes a \$150,000 grant for Michigan State University's Agricultural Extension and Education Program. The grant will be used for planning, development and technical assistance in the improvement of agricultural education programs.

"Vo-ag programs are probably the most important resource we have from which to draw future farm leaders," said Vicki Pontz, legislative counsel for Michigan Farm Bureau. She said the funds would support the hiring of specialists to work with school teachers, administrators, boards of education and advisory committees in developing specific programs in agricultural education.

McClain Family Appearing Sunday at Dexter Praise Center

The McClain Family of Muskegon will be singing at 3250 Broad St., Dexter on Sunday, June 3, 10 a.m.

This Christian family manifests the joy of the Lord as they sing old-time gospel music as a group.

The Christian love and joy of the McClains is an inspiration to families everywhere, and their musical talent is enjoyed by young and old alike.

Haines Seeks Re-Election To County Clerk's Position

Peggy McFarlane Haines, Washtenaw County Clerk/Register, has announced her intention to seek the office of Washtenaw County Clerk/Register. Peggy Haines was appointed by the Circuit Court Judges on Feb. 20, 1990, to succeed Robert Harrison who retired after 20 years of service.

"It has been my pleasure to serve the Washtenaw county community in the position of County Clerk/Register for the past four months and I look forward to continuing this service. I have been employed by the department for 30 years, 24 years as Chief Deputy Register of Deeds, and I understand the responsibilities of the office and the importance of continuity in the delivery of services and the management of the administrative system." Continuing, Haines said, "My primary objective is fast and efficient service to the public. To help realize this objective, I have extended the County Clerk/Register Office hours to



PEGGY MCFARLANE HAINES

8:30 a.m. until 5 p.m. I will be announcing further changes in the near future."

Carl Pursell Files For Re-Election

Seven-term incumbent Congressman Carl D. Pursell has announced he will seek re-election in November.

Pursell, 57, is a native of Plymouth, and was first elected to Congress in 1976. He also served six years as a

Michigan Senator and two years as a Wayne County Commissioner.

The republican lawmaker currently sits on the influential House Appropriations Committee, and continues to provide leadership on education, budget, health research, and environmental issues.

FREE EARLY BIRD CLASS

using
The Bradley Method® of Natural Childbirth
featuring: Video of a Bradley Birth, free brochures & refreshments



THURSDAY, JUNE 7th - 7:30 p.m.
Chelsea High School Home Ec. Conference Room

For more information CALL 475-0022

Friday and Saturday Dinner Buffets

Look for the return of our All-You-Can Eat Weekend Dinner Buffets Friday and Saturday.

Start with a trip to our famous, fresh Soup, Salad & Fruit Bar, then help yourself to a variety of entrees and sides.

FRIDAY BUFFET

- Fried Cod • Baked Cod • Smelt • Potatoes
- Vegetables • Crab Cakes • Chicken

Plus many other delicious side dishes.

SATURDAY BUFFET

- Chicken • Pasta • Vegetables
- Mashed Potatoes & Gravy

... and other delicious "Down-Home" entrees.

ONLY \$6.79

Children 10 and under... \$3.49

Children 5 and under with each adult purchase... .99

No carry-outs. Sorry, sharers will be charged full price.

There's more to love at
Big Boy

Big Boy is a registered trademark of Elsie Brothers Restaurants, Inc.

STORE HOURS:

Sunday thru Thursday... 6 a.m. to 11 p.m.
Friday & Saturday... 6 a.m. to 12 midnight

CHELSEA BIG BOY

1610 S. Main St.

Ph. 475-8603

Buy Recycled Products.

GOSPEL MUSIC CONCERT

Sunday, June 3, 1990 - 10 a.m.

Featuring the Ministry of

The

McClain Family Singers

This concert will be held at

3250 Broad St., Dexter, Michigan

(Across from Walco Foods)

In the Senior Citizens Hall

A free-will offering to be received.

Sponsored By

Emmanuel Praise Center

For Further Information Call 475-1147

century steps

10% OFF

UNIT #18

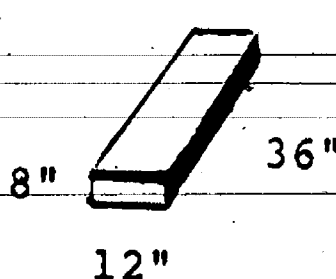

UNIT #28

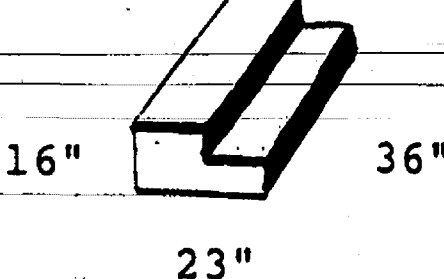

UNIT #37S

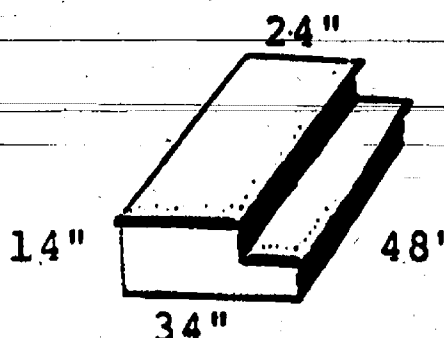

UNIT #17

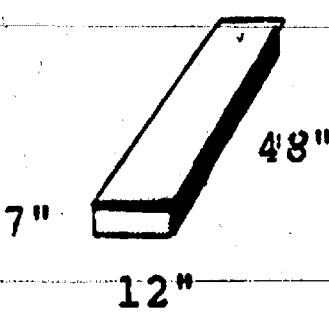

UNIT #27

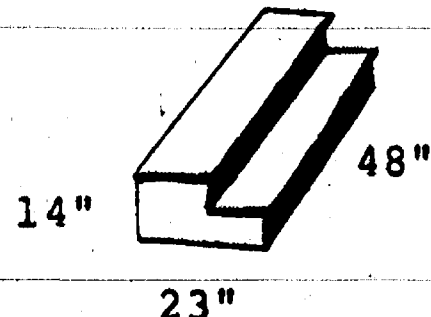

UNIT #37

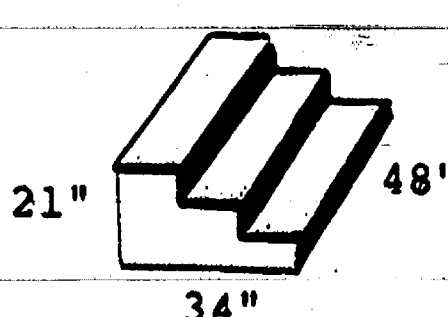

*OFFER GOOD THROUGH 6/10/90 WHILE SUPPLY LASTS

CLARK BUILDING SUPPLY CO.



6985 JACKSON ROAD
ANN ARBOR, MICHIGAN
(313) 663-3372





PINCKNEY PIRATES BOYS TRACK AND FIELD team, coached by Dave Mitchell and Tim Cogswell, was triumphant after its 102-point victory at the Southeastern Conference Track Meet in Dexter, Wednesday, May 23. The win clinched a first-ever SEC Track Championship by

the Pirates. The team earned 25 medals and finished first or second in 11 of the 17 events, setting three new school records. At the conclusion of the meet, the Pirates jubilantly ran a couple laps on the Dexter track before departing for home.

Pinckney Track Team Wins Their First Ever SEC Title

Coaches Dave Mitchell and Tim Cogswell reported the Pinckney Pirates boys track and field team completed its domination of the Southeastern Conference by winning the SEC Meet at Dexter with 102 points, Wednesday, May 23.

The victory clinched the Pirates' first-ever SEC Track Championship in track and field.

The team earned 25 medals and finished first or second in 11 of the 17 events.

Three school records were shattered.

The 800-meter relay, Tom Reason, Dave Krowleski, Nick Karfonta and Steve Liebert posted a time of 1:31.8.

Tom Reason ran :49.8 in the 400-meter race, and Nick Karfonta earned a victory in the 800-meter event with a 1:57.3 time, also an SEC record.

Reason was first in the long jump, Jim VanGorden topped the discus throwers and was third in the shot.

Jake Janus and Nick Dimitroff finished 2-3 in the pole vault, and Mike Hietbrink tied for sixth.

Gar Eddings won the 1,600- and the 3,200-meter races, and led off the winning 3,200-meter relay, followed by Eric Kaiser, John Graham and Nick Karfonta.

Eddings came back to run on the

winning 1,600-meter relay with Reason, Krolewski and Karfonta.

The 400-meter relay, Jim Black, Bill Swarthout, Kurt Smith and Dave Krolewski, placed second.

**On Vacation
July 31-Aug. 16**



Let **MILLER'S TRANSPORTATION** help

Call 426-4126

**Your best friend
is choking,
and
all you can hear
is your own
heart
pounding.**

Every second counts.
Would you know
what to do?
Red Cross will
teach you what you
need to know
about life-saving.
Call us.

We'll help.
Will you?

Care about your body...Trust an Expert

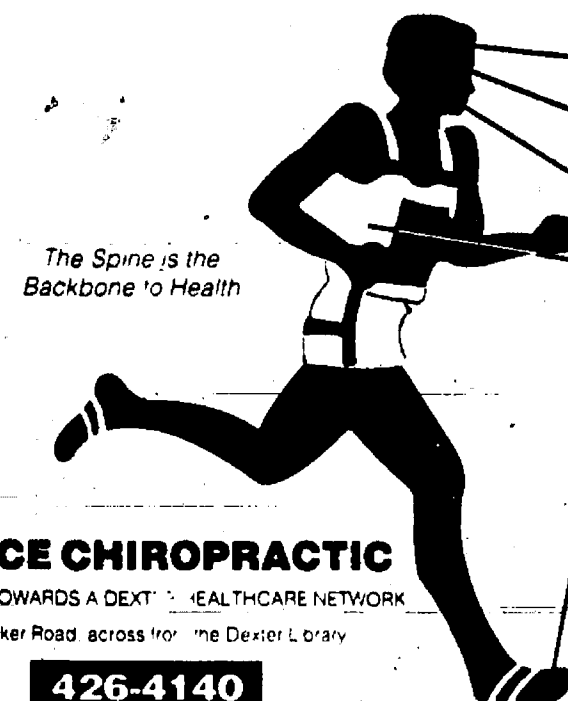

BOYCE CHIROPRACTIC

WORKING TOWARDS A BETTER HEALTHCARE NETWORK
on Baker Road, across from the Dexter Library

426-4140

Consult a **NEUROSURGEON**
for brain surgery

See an **OPTOMETRIST**
for visual problems

Check with a **DENTIST**
for oral hygiene

Visit a **MEDICAL SPECIALIST**
for general surgery

Go to a **PODIATRIST**
for foot surgery

And for treatment of nerve, muscle,
spinal and joint problems, put yourself
in the hands of a **DOCTOR OF
CHIROPRACTIC**

The non-drug, non-surgical
management of these and other
health problems is our specialty

Call for appointment

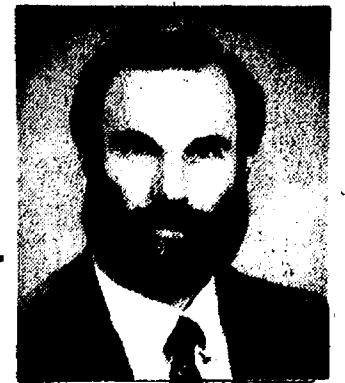

Dr. Alan S. Boyce

STARTS FRI. JUNE 1 thru SUN. JUNE 3

G610-F

Ames Yard & Garden

CLEARANCE

**33%
OFF**

ORIGINALLY 99¢ TO 5.29
**ENTIRE STOCK
POTTING SOIL**
SALE 68¢ TO 3.54
Variety of mixtures and
sizes for houseplants.
Limited to store stock

**50%
OFF**

ORIGINALLY 69¢ TO 39.99
**ENTIRE STOCK
LIVE GOODS**
SALE 34¢ TO 19.99 Many
shrubs, plants and bulbs
for indoor or outdoor.
Limited to store stock

**33%
OFF**

ORIGINALLY 2.99 TO 19.99
**ENTIRE STOCK
GRASS SEED**
SALE 2.00 TO 13.39
Wide variety of grass seed
mixtures for healthy grass.
Limited to store stock

**25%
OFF**

ORIGINALLY 2.49 TO 24.99
**ALL LAWN, GARDEN
CHEMICALS**
SALE 1.86 TO 18.74 Many
of the best brand names to
meet your needs.
Limited to store stock

**25%
OFF**

ORIGINALLY 1.29 TO 34.99
**ALL FERTILIZER,
PINE BARK PRODUCTS**
SALE 98¢ TO 26.24 Wide
choice of products that
beautify your lawn.
Limited to store stock

**40%
OFF**

ORIGINALLY 99¢ TO 24.99
**ENTIRE STOCK
FENCING**
SALE 59¢ TO 14.99 Save
on a wide selection of
fencing products.
Limited to store stock

1040 S. Main St., Chelsea



PINCKNEY POLE VAULTER JAKE JANUS placed second in the event at the Southeastern Conference Track Meet in Dexter, Wednesday, May 23. Teammate, Pirate Nick Dimitroff was the third placer in the competition won by a Lincoln athlete.



GAR EDDINGS OF PINCKNEY and Saline's Aaron Prussian finished 1-2 in the exciting 1,600-meter race at the Southeastern Conference Track Meet, Wednesday, May 23, in Dexter. Dreadnaught Bill Mayes was the third placer with a time of 4:29.6, just two seconds off the school record.

**THICK, GREEN GRASS
NO TOXIC CHEMICALS**

*Now there is a truly natural
alternative to chemical lawn care*

BIO-THRIVE offers a safe, non-toxic lawn care
system that gives outstanding results because it works
WITH nature NOT AGAINST IT.

We build a healthy soil, conditioned to grow grass. NOT
WEEDS! Absolutely NO herbicides or pesticides will be used.
Please call (313) 665-2272 and ask for Suite 158 or write
for more information or for a free lawn exam and quote.

BIO-THRIVE

SAFE AND NATURAL LAWN CARE

(313) 665-2272 ask for Suite 158
101 N. Main, Suite 150-158
Ann Arbor, MI 48104

PAGE
DEADLINE:
NOON,
SATURDAY
Phone
475-1371

PUT IT IN THE WANT ADS FOR RESULTS

Just
Phone
475-1371

Automotive

1975 MONTE CARLO — Good transportation. \$400/best offer. Ph. 475-1962. c1
GOVERNMENT SEIZED vehicles from \$100. Corvettes, Chevys, Porches, and other confiscated properties. For Buyers Guide 1-(800)624-6937 ext. 4434. Also open evenings & weekends. c1
1983 CUTLASS SUPREME — Very good condition inside and out. \$3,000 or best offer. Call (517) 851-8011. c1
81 FORD GRENADA — 63,000 miles. Clean. Air conditioning. AM/FM stereo. New exhaust. \$1,500. Call 426-3529. c1
ATTENTION — GOVERNMENT SEIZED VEHICLES from \$100. For Mercedes, Corvettes, Chevys, Surplus Buyers Guide. 1-602-838-8885 Ext. A6514. c3
1986 CROWN VICTORIA 4-dr., loaded excellent condition; or 1987 Cavalier, 2-dr., air, low mileage, \$5,000 ea. Call 475-2608. c1
85 CHEVY WINDOW VAN — 1/2-ton, 6.2 diesel, cruise, rear heat & air. Excellent condition. No rust. Call 475-2536, week days and evenings. c1
DATSUN 280ZX — 1982. Loaded. \$2,300. 475-2281. c1-2

BODY SHOP

COMPLETE FULL TIME
Estimates Available

PALMER FORD

222 S. Main 475-1301
17th

Farm & Garden

It Pays to Lime!

Jule Eder & Son

LIME SPREADING
LIMESTONE SPREADING

Call Randy Luck
475-9404 c1-4

Recreation Equip.

ALUMINUM BOAT and trailer for sale. Complete without motor. \$900. Ph. 475-9241. c1
86 BASS SKI — 18 1/2' Ebbtide boat. 150 h.p. Yamaha, trolling motor. Trailer. Low hours. Excellent condition. Call (313) 475-8997. c1-2

Over 125 Used Cars & Trucks To Choose from

EXAMPLES:

88 Z-24 CONVERTIBLE — Jet black. \$13,395
88 DODGE TURBO — \$11,295
89 CAVALIER Z-24 CONVERTIBLE — Red. \$14,685
89 CORVETTE CONVERTIBLE — 3rd shift. Red. \$29,995
87 CAMARO — Only 12,000 miles. \$8,995
88 BERRITA GT — \$9,495
87 NISSAN STANZA — Low mileage. Auto. \$5,895
87 SUBARU — \$7,795
85 TORONADO — Clean car, low mileage. SAVE
86 FIREBIRD — 32,000 miles, loaded. \$6,895

Rampy

CHEVROLET-NISSAN

GEO

3315 Jackson Rd., Ann Arbor
663-5521

FRANK GROHS

CHEVROLET

We Buy Used Cars & Trucks

Bring your title and a smile!

1988 5-10 PICKUP — Sharp. \$5,795

1985 CAVALIER — Type 10. Low miles. \$2,495

1987 CAVALIER — 4-dr., auto. \$4,495

1984 BRONCO — Full size. Air. \$3,995

1985 OLDS CUTLASS — 4-dr., auto., air. \$3,995

1984 NISSAN — Ext. Cab Pick-Up. Priced to sell. \$2,495

7128-7140
Dexter-Ann Arbor Rd.
in Historic Dexter
Ph. 426-4677
or 1-800-875-CHEV

Recreation Equip.

1975 AQUAPATIO PONTOON BOAT — 35 h.p. Johnson motor. \$1,100. Call days. 475-6950, evenings 475-3409. c2-2
PISTOL — Smith & Wesson 9 mm. 12 shot. Model 469. \$375. Ph. 475-9241. c1

22-FT. SHUFFLE BOARD for sale — Stander 3 ft. high. Excellent condition. \$1,500. Call 663-8228. c38ft

For Sale

BARN WOOD — We're tearing down our barn in Chelsea. Ph. 475-4686. c2-2

HOLTON CORNET and case. Almost never used! In brand new condition. \$350. Call 475-1685. c1

GAS RANGE — Caloric, pilotless, avocado, clean. \$175. Call 475-8660 after 7 p.m. c1

DINING TABLE — Vermont hand-carved, 5' trestle with two benches, 2 captains chairs in light pine. Perfect for the cabin or cottage. \$750. Call 475-8470. c1

UPRIGHT PIANO for sale. Ph. 475-9309 after 6 p.m. c1

FRENCH HORN — Good playing condition. \$350. 475-7250. c1-2

ALTO SAXOPHONE — Good playing condition. \$650. 475-7250. c1-2

LUDWIG DRUM SET — Includes snare drum, bass, drum sticks, bell mallets, practice pad and music book. Excellent condition. \$400. Call 475-3525 eve. c1

BUY ENFORCER® Flea Killers with PRECOR insect growth regulator. Enforcer prevents flea infestation for months. Buy ENFORCER at Johnson's How-To Store. c8-12

DINING ROOM SET, solid mahogany oval table, china closet with glass doors, buffet, 6 upholstered chairs. Excellent condition. \$2,700. Ph. 663-8228. c40ft

SOFA BED with Simmons mattress. Regular bed size, 72" long, newly upholstered, dark blue. \$398. Ph. 663-8228. c40ft

HAND-CRAFTED wood planters for sale. Many different sizes, styles, and finishes. For details call 475-1470. Leave message. c1-2

HUSKY POLE BUILDINGS — Call toll free, 800-292-0679, 24x40x8. For garages, shops, storage. \$4,390.00. 100% galvanized screw nails. One 36" entrance and 9x7 steel overhead door, 12 colors, choice of many options. Free quotes. Other sizes. Extra strong for longer life. c47ft

PIONEER POLE BUILDING — 30x40x10, 12 slider, 36" entrance door, 100% galvanized screw nails, 1" boxed eave overhang, 45x2x6 truss, 1/4" roof insulation, free fiberglass ridgecap, 12 matching colors in siding, roofing and trim. \$5,790.00. Free estimates. Call toll free, 800-292-0679. c47ft

FOR SALE — Golden Goodies-Records 78 rpm, old 30's, 40's. Good condition. 662-1771. Labels: Victor, Coral, Columbia and many others. c24ft

LOVE SEAT SOFA with single bed, 2 cushions, gray corduroy. \$300. Used very little, bed not used at all. Also, air conditioner, window-size, like new. May be seen at 317 E. Middle St., Chelsea, between 2 p.m. and 5 p.m. Ph. 475-8882. c2-2

ESTATE FARM & HOUSEHOLD AUCTION

Auction

Garage Sales

Garage Sales

Garage Sales

Garage Sales

Garage Sales

Garage Sales

Garage Sales

Garage Sales

Garage Sales

Garage Sales

Garage Sales

Garage Sales

Garage Sales

Garage Sales

Garage Sales

Garage Sales

Garage Sales

Garage Sales

Garage Sales

Garage Sales

Garage Sales

Garage Sales

Garage Sales

Garage Sales

Garage Sales

Garage Sales

Garage Sales

Garage Sales

Garage Sales

Garage Sales

Garage Sales

Garage Sales

Garage Sales

Garage Sales

Garage Sales

Garage Sales

Garage Sales

Garage Sales

Garage Sales

Garage Sales

Garage Sales

Garage Sales

Garage Sales

Garage Sales

Garage Sales

Garage Sales

Garage Sales

Garage Sales

Garage Sales

Garage Sales

Garage Sales

Garage Sales

Garage Sales

Garage Sales

Garage Sales

Garage Sales

Garage Sales

Garage Sales

Garage Sales

Garage Sales

Garage Sales

Garage Sales

Garage Sales

Garage Sales

Garage Sales

Garage Sales

Garage Sales

Garage Sales

Garage Sales

Garage Sales

Garage Sales

Garage Sales

Garage Sales

Garage Sales

Garage Sales

Garage Sales

Garage Sales

Garage Sales

Garage Sales

Garage Sales

Garage Sales

Garage Sales

Garage Sales

Garage Sales

Garage Sales

Garage Sales

Garage Sales

Garage Sales

Garage Sales

Garage Sales

Garage Sales

Garage Sales

Garage Sales

Garage Sales

Garage Sales

Garage Sales

Garage Sales

Garage Sales

Garage Sales

Garage Sales

Garage Sales

Garage Sales

Garage Sales

Garage Sales

Garage Sales

Garage Sales

Garage Sales

Garage Sales

Garage Sales

Garage Sales

Garage Sales

Garage Sales

Garage Sales

Garage Sales

Garage Sales

Garage Sales

Garage Sales

Garage Sales

Garage Sales

Garage Sales

Garage Sales

Garage Sales

Garage Sales

Garage Sales

Garage Sales

Garage Sales

Garage Sales

Garage Sales

Garage Sales

Garage Sales

Garage Sales

Garage Sales

Garage Sales

Garage Sales

Garage Sales

Garage Sales

Garage Sales

Garage Sales

Garage Sales

Garage Sales

Garage Sales

Garage Sales

Garage Sales

Garage Sales

Garage Sales

Garage Sales

Garage Sales

Garage Sales

Garage Sales

Garage Sales

Garage Sales

Garage Sales

Garage Sales

Garage Sales

Garage Sales

Garage Sales

Garage Sales

Garage Sales

Garage Sales

Garage Sales

Garage Sales

Garage Sales

Garage Sales

Garage Sales

Garage Sales

Garage Sales

Garage Sales

Garage Sales

Garage Sales

Garage Sales

Garage Sales

Garage Sales

Garage Sales

Garage Sales

Garage Sales

Garage Sales

Garage Sales

Garage Sales

Garage Sales

Garage Sales

Garage Sales

Garage Sales

Garage Sales

Garage Sales

Garage Sales

LITTLE WANT ADS! BIG PLUSES FOR BIG RESULTS!

Washtenaw County's Busy Marketplace . . .

Quick, Economical Results . . .

Give 'em a try! . . . Ph. 475-1371

Lost & Found 7

HUMANE SOCIETY of Huron Valley, 53100 Cherry Hill Rd., Ann Arbor. Call the Shelter (313) 662-5585 for lost and found, adoptions, 7 days a week, 11 a.m. to 5 p.m. c30H

Help Wanted 8

SECRETARY — A challenging and interesting part-time (afternoon) position co-ordinating sales office activities. Typing and clerical skills required. Wordprocessor experience desired. Good communication skills essential. Please call 475-2979. c2-2

ELECTRICIAN TRAINEES

Many openings in paid electronics training program. H.S. grads. to age 30. Relocation a must. Call 1-800-922-1702. c1

ATTENTION—HIRING! Government jobs—your area. \$17,840-\$69,485. Call 1-602-838-8885. Ext. R-6514. c3-3

ATTENTION: Easy work, excellent pay! Assemble products at home. Details: (1) 602-838-8885 Ext. W-6514. c3-3

WEEK-END SECRETARIAL POSITION in local real estate office. Saturday hours 9-5 and Sunday (through the summer) 11-3. An opportunity to earn extra income! Speer & Associates 475-9193. Contact Judy McDonald. c1-2

FRIENDLY OUTGOING PERSON wanted as part-time dental receptionist. Experience preferred but will consider other qualifications. Call (313) 428-8277 for interview appointment. c1

Wendy's Is Now Hiring

Friendly, hard-working employees are needed. There are limited number of positions available for days nights and closing shifts. We offer very competitive starting wages up to \$5.50 per hour.

- Free meals
 - Free uniforms
 - \$25 referral bonus
 - \$25 employee of the month bonus
 - Frequent merit raises
 - Opportunity to move into management
 - Many fun activities and fringes
- Apply to: Douglas Martin at 1655 Plymouth Rd. or apply Neta Key at 5445 Jackson Rd., Ann Arbor. c2-2

****Business General****
BUILDING, CARPENTRY, MAINTENANCE & REPAIR — Drywall, shower-wall repair, cabinets, plumbing, paint & appliance installation, renovation. 24-hour emergency work. Dan, 426-4866. c1

Help Wanted 8

EXPERIENCED and accurate typist and computer operators, and record accounting part-time, send resume to File Box 328, c/o The Chelsea Standard, 300 N. Main St., Chelsea, Mich. 48118. c3-3

ADMINISTRATIVE ASSISTANT for engineering company with industrial clients. The position requires account analysis and bank reconciliations. Minimum 2 years college or equivalent bookkeeping experience. 45 wpm typing. PC experience a plus. 426-2717 weekdays between 9 and 4 p.m. c1-2

ASSISTANT MANAGERS • CASHIERS

Rapidly growing gas and convenience store-chain seeking highly motivated individuals to fill the above mentioned positions. Very competitive pay. Benefits include medical and life insurance, sick pay, vacations and a retirement program. Seeking individuals with rapid advancement in mind. Please apply at:

Speedway

750 Baker Rd., Dexter
Exit 167 off I-94
An Equal Opportunity Employer c1-3

HIRING IMMEDIATELY — Part-time evening janitorial positions available. If interested please apply at 738 Airport Blvd. or call 663-7505. c2-2

SUMMER HELP NEEDED — Must be 16 yrs. or older. Outdoor work. Must be strong, steady worker. 40 hrs. per week. \$5 per hour. Dexter-area. Call 878-2141. c2-2

Grounds Maintenance

We are seeking a mature dependable person to work 13 to 25 flexible hours for grounds maintenance during the summer. Please apply in person. c1

BookCrafters

140 Buchanan St.
Chelsea, Mich. 48118
EOE c1

Sales Clerk

9 to 5, part-time
JOHNSON'S HOW-TO STORE
Ph. 475-7472 c1

Help Wanted 8

MEYER'S CLEANERS

Help Wanted
Full or Part time
Apply within
MEYER'S CLEANERS
5851 Jackson Rd.
Ann Arbor c52H

WAITPERSON — Part-time, 4 p.m. to 7 p.m. Chelsea Methodist Home, 805 W. Middle St., Chelsea. c1-2

DIETARY AIDE — Part-time, 3:45 p.m. to 7:30 p.m. Chelsea Methodist Home, 805 W. Middle St., Chelsea. c1-2

Alerting All Chelsea/Dexter

Residents! Earn top pay right in your hometown. We currently have several entry level positions including warehouse work, light assembly, custodial, and general labor. No experience needed! All shifts available. Call today! 665-3757 or 665-5511. 24-hr. Jobline, 761-5627. c1-2

MANPOWER

c3b-1

Part-Time Help Wanted

MERKEL CARPET WAREHOUSE
Call Fred
475-8621 c1

ADMINISTRATIVE ASSISTANT

positions are currently available at two of Ann Arbor's fastest growing firms. These part-time or full-time, temporary to permanent positions would offer the right individual room to advance. Word processing a plus, training available. Challenge your skills. Call today, 665-3757 or 665-5511. c1

MANPOWER

IT'S PARTY TIME! — Fun & \$ = Jewelry Party. Call 662-5831. c1-4

EARN MONEY Reading books! \$30,000/yr. income potential. Details: (1) 805-687-6000 Ext. Y-7002. c1-4

McDonald's of Chelsea

is now hiring day-time and late night premium pay. Stop in or call for an interview now!
475-9620
Ask for a manager. c20H

IS THIS YOU — Sales Force Manager, your area, direct factory distribution or higher. In Air and Water Filtration Co. Product in reach of all families. Earning potential unlimited. (Call between 9 a.m. and 11 a.m., (517) 782-2088 for interview. c-1

CASHIER & CLERKS

All shifts - part-time, full-time. Flexible hours. Equal opportunity employer. Apply in person.
5 South Fletcher Road
Chelsea c4-4

CASHIER

STATION ATTENDANT
Week-ends. Apply in person at
Chelsea Shell
1630 S. Main St. c1-2

ATTENTION: POSTAL JOBS! Start \$11.41/hour! For application info. call (1) 602-838-8885. Ext. M-6514, 6 a.m.-10 p.m., 7 days. c-3

Help Wanted 8

HEAD-COOK

Able to take charge of kitchen. Wages not a problem for the qualified person.

Gina's Cafe
1120 S. Main
Chelsea c1

MIDNIGHT Stocking Crew

Benefits. 4 days, 40-hr. work week. Paid commensurate with experience.

Toys 'R' Us
Arborland Mall
973-2850 c1

LINE COOK

Full- or part-time.
Apply in person.
Gina's Cafe
1120 S. Main St.
Chelsea c1

RESTAURANT
Help Wanted
Experienced but not necessary
Part-time, Full-time
Phone 475-8700 c1-2

NURSES AIDES

needed. Part-time nights and fill-in position. Wages vary from \$4 to \$7 per hour. No experience necessary. Will train. Call (313) 498-2678. c1-2

SUMMER HELP WANTED

Must be 18 or over.
Apply at
FOX TENT & AWNING
0617 South Ashley,
Ann Arbor or
Call Don, 665-9126 c1-2

EIGHT

Young People Needed
for summer employment. Must be 16 years or older and strong. \$5/hr. Call 878-2141. c52H

Work Wanted 8u

GENERAL CLEANING, homes, businesses. Cleaning, experienced. Free estimates. Call 769-6671 or 475-2437. c1

FUN, OUTDOORS — Loving college student, with reliable transportation, available to show your school age children a fun and educational summer. Experienced tutoring counselor. Full-time weekdays and overnights as needed. Pay neg. Excellent ref. 475-3187, 747-6832. c-1

SPRING CLEANING? For your hauling needs, call Jim, 483-6391, or Ned, 668-8447. No job too small. c-3

IS YOUR DIRTY HOUSE bugging you? Let me clean for you. Reliable. References. Windows too! (313) 426-2266. c3-3

Child Care 10

LICENSED DAY CARE in my home, meals included. Call 426-5284. c2-2

IN MY DEXTER HOME — 6 a.m.-2 p.m. Full-time preferred. Reasonable rates. Call 426-4152. c2-2

DEXTER AREA (Dexter-Pinckney Rd.) Mother of two has full, part-time child care openings. Trips to the library, park and crafts. Call 426-8456. c3-3

18-YEAR OLD, with own transportation looking for full-time baby sitting job. Call 662-1980. c1

WANT A FAMILY type atmosphere and playmates? Well here it is. I have an opening in my home, days for 1, 2, or 3-yr-olds. Meals and snacks provided. Fair rates. Interested call 475-3320, ask for Maxine. c1

LOVING, PATIENT responsible mom will sit any age in my home. Meals and snacks. References available. Salary negotiable. Call 475-8278 after 6 p.m. c1-2

QUIET, PEACEFUL country setting for ages 3 to 7 years. Mon. thru Fri., starting June 9. Ph. 475-8582. c2-3

Chelsea Community Hospital

CHILDREN'S CENTER
Ages 2 1/2 weeks to 12 years
475-3922 37H

Child Care 10

THE LITTLE RED CABOOSE

IN-HOME CHILD CARE
has 2 full-time openings for children 18 months or older: one opening for Monday thru Friday 7:30 a.m. to 2 p.m.; and one opening for Tuesday and Thursday 7:30 to 5:30 p.m. We offer lots of fun activities, large fenced play area, many fun and educational toys, books and Pre-School Program. Nutritious meals provided; references, state licensed FH8104473, first aid and CPR certified and insured. In business for almost 2 years. Member of D.C.H.A. of Washtenaw county. Peggy Cashman, 475-3415. c-9-8

LOOKING FOR a mature, loving person to care for my 1 1/2-year-old daughter weekdays, 2 to 9 p.m. Call 426-5709, 8 a.m.-noon. c1-2

Wanted 11

CLOTHES WANTED for 8-year-old girl in Poland. Call 475-1446 or leave message at desk, 475-8633. c1

LOOKING FOR mature female to share room in a home on lovely private lake, Dexter area. Ph. 426-8377. c1-2

CLEAN FILL DIRT wanted at 1140 N. Freer Rd., Chelsea. Call 475-2709. c3-6

Wanted to Rent 11a

NON-SMOKING GENTLEMAN needs a small apt. to rent. Please call 475-8006 after 6 p.m. c1

FURNISHED APARTMENT wanted in Chelsea, Aug. 1 to Dec. 1. 2 adult ladies. Please call 498-2754. c4-4

For Rent 12

LARGE 5-BEDROOM farm house with garage and full basement, 10 minutes to Ann Arbor or Chelsea. \$800 per month. Chelsea schools. Call Monday nights, 8 to 10 only. Ph. 475-9281. c2-2

DOWNTOWN MANCHESTER

Completely renovated, unique and exciting one- and two-bedroom loft apartments in historic building. Features include central air, large units with 18' and 12' high ceilings with fans, huge arched windows. Some units with wood floors and river views. \$465/mo. - \$575/mo. For more information, Call 428-9296, 8 a.m.-5 p.m. weekdays. c1

COUNTRY SETTING 2-bedroom upstairs apartment. Stove, refrigerator and heat included. Non-smoker. Pets possible. Ph. 428-9352. c1

LAKEFRONT HOME for rent — Little Wolf Lake, 20 mins. west of Chelsea. Furnished, 2-bedroom. Attached garage. \$450/mo. Call (313) 973-7597. c2-2

1-BEDROOM APARTMENT — Near Farmer Grants. Available immediately. No pets. Security deposit and references. \$375/mo. plus utilities. Call 668-8822 days. c1

TO SHARE 2-bedroom home in Chelsea. Own bedroom, share utilities and expense. \$275 per month with security deposit. Call 475-1429 anytime. c1-2

STOCKBRIDGE — Modern 2-bedroom duplex, washer/dryer hook-ups. Nice setting. \$500/mo. Call (313) 697-7187. c1

2-BEDROOM APARTMENT — Excellent condition, large rooms, appliances, basement, garage. No Children or pets. \$650 per mo. Evenings, 475-1824. c1

WHY RENT? Homes for \$1.00. Reposs. Gov't give away programs! For information, Ph. 1-504-649-0670, Ext. 0. c2-3

RETAIL SPACE

1,000 sq. ft., Main St., downtown, Chelsea. Ample basement storage. Newly remodeled building. 475-7472. c1

FOR RENT — Downtown Chelsea. 2nd floor office space, 3 rooms, available 6/1/90. Ph. 475-9520. c4H

EXCELLENT BUSINESS LOCATION on west side of Ann Arbor off W. Stadium on Commerce Dr. Approximately 40,000 square feet, includes two offices and warehouse space. Gas heat, fluorescent light fixtures, large Crawford overhead door for truck. Large parking area. Available April 1. Call 663-8228. c3H

For Rent 12

FOR RENT — Fair Service Center for meetings, parties, wedding receptions, etc. Weekdays or weekends. Contact Cheryl Haab, 475-2548 after 6 p.m. c20H

Misc. Notices 13

WOMEN

Who need a job and are separated, widowed or divorced. Join a job readiness program offered by SOUNDINGS: A Center for Women. Program begins June 5. Call 663-6689. c1-3

SUMMER BOAT DOCKAGE

on chain of seven lakes. 15 minutes from Chelsea. You can have it all with just one call!

Young's Marina

(313) 498-2494 c1-6

HAROLD'S UPHOLSTERING & REPAIR — Quality work. Free estimates. Call 475-9241. c3-8

Entertainment 15

Rent A JUKE BOX

For Your Parties and Entertainment

ZEMKE OPERATED MACHINES

Call 662-1771 for details c25H

Bus. Services 16

General

WOODMARK INSTALLATIONS

Custom Carpentry

- ROOFING
- SIDING
- DECKS

475-1465 c2-2

Exterior/Interior PAINTING

Home or Business
Guaranteed References.
Call Matt Steinhauer
and "The Field Mike"
FREE ESTIMATES
475-9189 c2-2

TRENCHING

for footings, water & electrical lines

MASONRY

Brick, Block & Cement Work
Call
426-3902 or 995-9381 c3-3

DEXTER RENT-ALL

- Lawn Equipment
- Power Washers
- Trenches - Pumps
- Electrical Tools

Open M-S 8 to 5:30
Sun. 9-2
3629 Central St., Dexter
Ph. 426-2216

CHELSEA REALTY, INC.

Call 475-HOME (4663) Anytime.
Office open 7 days (Sun. 1-5) with 24 hour answering service

NEW LISTING:

Country neighborhood setting. Two-year-old home on 3 beautiful acres! 3 bedrooms plus den. A fantastic OAK KITCHEN that will make meal prep a thrill! Plumbed for 3 1/2 baths. Fireplace. French door leading to a peaceful setting. 2-car attached/finished garage. Chelsea schools. \$144,500.

BEAUTIFUL CAVANAUGH LAKE! 140 ft. of LAKE FRONTAGE. One of the truly fantastic lake parcels on this tranquil private lake. Year around home for use while you plan your "dream" home. Paved roads, easy on-1-94.

PORTAGE LAKE (on the chain North of Dexter) Remodeled new kitchen & bath, new roof in 1989. DOLL HOUSE in move-in condition! View of lake from front yard across 4 houses away. Fenced rear yard. \$52,000.

BUILDING SITES

JOSLIN LAKE! 2 beautiful acres, high and dry. Access across the street. Chelsea schools. \$18,000.

TREES, TREES, TREES! 11+ acres, 1 1/2 miles north of Chelsea. Chelsea schools.

RAISED ROAD! 3 acres, Martin Pole Barn, apple field and well 5 minutes south of I-94.

WE NEED LISTINGS

Call for free market analysis and MAY LISTING RATES

CHELSEA REALTY, INC.

1414 S. Main St., Chelsea, MI 48118
EVENING PHONES

Sharon Robert 475-1778, Nancy Roman 475-5179
Greg Johnson 475-3858, Sandy Schuler (517) 36-5151

DAVE'S SMALL ENGINE LAWN EQUIPMENT REPAIR SERVICE

- LAWNMOWERS • CHAIN SAWS
- LAWN TRACTORS • SNOW BLOWERS
- GOLF CARTS

Call 426-2914 by appt. only
FREE PICK-UP & DELIVERY

SPEAR & ASSOCIATES REALTORS, INC.

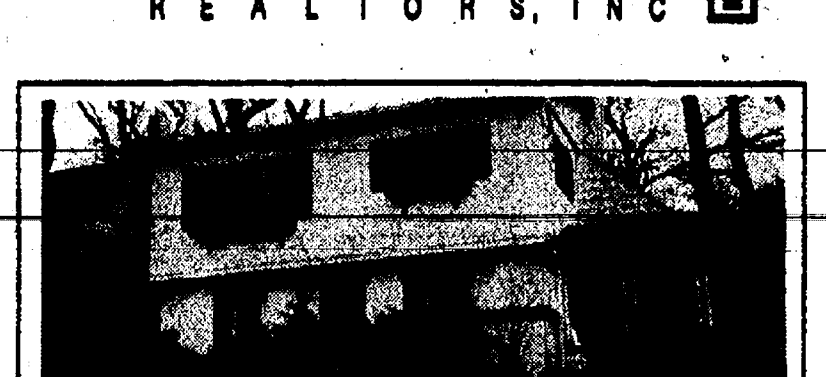

120-FT. FRONTAGE — on all sports lake. Move in and enjoy the summer in this 3 BR, 2 bath home with brick fireplace. New garage and storage bldg. Chelsea Schools. \$124,900. NORMA KERN 475-9193 or 475-8132.

NEW FARM HOUSE — Dream of an old farm house but want modern conveniences? This new 4 BR home has the wrap around porch, also cherry kitchen cabinets, FR with FP, 2.5 baths, formal DR and C/A. \$198,000. HELEN LANCASTER 475-9193 or 475-1198.

PARTIALLY REMODELED — Farm style home on 57 (+ or -) acres. Paved road. New siding in 1989. Large barn. Stockbridge Schools. \$149,000 cash. PEGGY CURTS 475-9193 or (517) 563-3142.

TEN ACRES — with panoramic view and possible pond site. Rolling land with natural building sites. Only 20 minutes from Ann Arbor. \$29,000. VICKIE B. KERN 475-9193 or 475-2403.

WOODS AND WATER — but just outside of Chelsea Village. A little over 4 acres of beautiful Sylvan Twp. could be where you build your dream home. Call Steve, he'll tell you all about it. \$34,900. STEVE EASDES 475-9193 or 475-8053.

323 S. Main Street, Chelsea
475-9193

Evenings:

- | | |
|--------------------------|-----------------------------|
| Anita McDonald 475-3228 | Tammi Burnett 475-7327 |
| Carlynn Chase 475-3048 | Vickie Kern 475-2403 |
| Helen Lancaster 475-1198 | Diana Walsh 475-0928 |
| Steve Rames 475-9883 | Daria Bohlender 475-1478 |
| Norma Kern 475-8132 | Peggy Curtis (517) 563-3142 |
| Diana Rice 475-8091 | Langdon Ramsey 475-8133 |
| Anna Rames 475-8053 | Sandy Bell 47 |

Bus. Services 16

SANDY'S TYPING/WORDPROCESSING — Desktop Publishing: Letters, resumes, reports, transcription, laser printing. 426-5217. —c3-53

INTERIOR PAINTING — References. Senior discount. Call (517) 787-1735 collect. —c2-18

Screens and Storms Repaired Thermopanes Replaced Chelsea Glass

140 W. Middle Ph. 475-8667

CUSTOM PIPE CUTTING and threading. 1/2" to 2". Johnson's How-To-Store, 110 N. Main, Chelsea, Ph. 475-7472. —25H

SHARPENING SERVICE available. We sharpen almost anything. Johnson's How-To-Store, 110 N. Main, Chelsea. —25H

We Offer Sales & Service

RCA - Zenith - Philco - Quasar - Sony B & W and Color TVs
NuTone - Channellmaster Wingard - Cobra CB Radios
Master Antenna Specialists
Antenna Rotor Insurance Job Commercial, Residential
Paging Intercom Systems
NuTone Parts and Service Center
Hoover Vacuum Dealers and Service Specialists
Keys by Curtis
We service other leading brands
Senior Citizens 10% Discount.

LOY'S TV CENTER

512 N. Maple Rd., Ann Arbor 769-0198

Master Charge, Visa Welcome

For fast TV, Antenna and VCR Service

Call

Don's TV

113 8th St., Ann Arbor

663-5064

PIANO TUNING and repair. Qualified technician. Call Ron Harris. 475-7134. —x22H

Carpentry/Construction

CONCRETE JOBS

Removal and Replacement Experience - Free Estimate

475-0078

-c1-2

In loving memory Fouty, Verl

Who passed away eighteen years ago, May 30, 1972.

Should you go first and we remain, to walk the road alone, we'll live in memory's garden dear with happy days we've known.

We want to know each step you take so we may take the same, for someday down that lonely road you'll hear us call your name. We love you and miss you.

Sadly missed by wife, children, grand-children and great-grandchildren

DYER'S AUTO PARTS

and

METAL RECYCLING CENTER

NOW ACCEPTING:

- APPLIANCES
- OLD METAL
- AUTOMOTIVE METAL

NOW BUYING:

- JUNK CARS
- AUTO BATTERIES
- AUTO RADIATORS

RECYCLE MICHIGAN

17547 W. AUSTIN RD. MANCHESTER, MICH.

428-8080

MICHIGAN DEPARTMENT OF NATURAL RESOURCES

P. O. Box 30028 Lansing, Michigan 48909

NOTICE OF PUBLIC HEARING

TAKE NOTICE, That the Michigan Department of Natural Resources proposes to hold a formal public hearing at the Lyndon Township Hall, Corner of Lyndon Town Hall Road and Territorial Road, 1/4 east of M-52, Chelsea, Michigan, at 5:30 p.m., Tuesday, the 5th day of June 1990. The purpose of this hearing is to secure the views of interested persons concerning the following application for permit:

Application for Permit 90-13-70 under the Inland Lakes and Streams Act, Act 346, Public Act of 1972, as amended, by Michael Vaine, 15555 Cassidy Road, Chelsea, Michigan, to seek authorization to dredge approximately 3,000 cubic yards of material from an area 90' x 60' x 15' and sidecast the spoils south of the proposed pond adjacent to a wetland, T15, R3E, Lyndon Township, Washtenaw County, Michigan.

The application may be reviewed in Jackson District Office, Land and Water Management Division, 3335 Lansing Avenue, Jackson, Michigan, during normal office hours.

The hearing will be held pursuant to Section (6) of the cited statute. The hearing will not be a court-type proceeding; witnesses will not be sworn, and there will be no cross-examination. Public Hearings are primarily informational and are held to encourage the expression of views and presentation of facts.

The Michigan Department of Natural Resources will, upon written request, provide a copy of the Department's decision on this application.

MICHIGAN DEPARTMENT OF NATURAL RESOURCES

By: Les Thomas

Permit Consolidation Unit Land and Water Management Division

Date: May 4, 1990

Bus. Services 16

Excavating/Landscaping

REDING'S

Top Soil, Light Grading
Seeding and Sodding
CALL 475-7426 —c3-4

WANTED CLEAN FILL DIRT

Werkner Rd. area
Phone 475-2974 evenings —1-4

JAMIE'S

LAWN SERVICE

- Rototilling • post hole digging
- York raking • Mowing

475-3309

-c1-3

DON ALLEN & SON EXCAVATING

- DRAINFIELDS • BASEMENTS
- DRIVEWAYS
- GRAVEL HAULING • BULLDOZING
- BACKHOE WORK

Call

(517)851-8910 or (517)851-8023

-c1-7

A-1 STUMP REMOVAL

Tree & Shrubbery
Removal & Trimming
426-4110 —c1-11

LAWN HYDROSEEDING — Finish grading, rototilling. Call Steve Eldred, 475-3263. —c23-33

Engelbert Landscape

Service Design and Construction

Lawn seeding & Sodding
Trees, Shrubs, Evergreens
Brick Patios and Walkways
Weed & Brush cutting
Finish Grading
Retaining Walls

Call 475-2695

-c5-16

LITTLE WACK EXCAVATING — Licensed & Insured. Basements, Drains, Digging, Bulldozing, Trenching, Black Dirt, Sand, Gravel. Paul Wackenhut, (313) 428-8025. 23H

SAND GRAVEL

KLINK

EXCAVATING

Bulldozer — Backhoes
Road Work — Basements
Trucking — Crane Work
Top Soil — Demolition
Drainfield — Septic Tank
Trenching, 5' up

Industrial, Residential, Commercial CALL 475-7631

13H

Maintenance

PAINTING, odd job's, tree work, yard work, hauling. Free estimates. Pleasant Lake (517) 769-6720. —4-4

Please Notify Us of Any Change in Address

Bus. Services 16

JOHN'S PORTABLE POWER WASHING

Specializing in:

- EXTERIOR WASHING HOMES & MOBILE HOMES including aluminum, vinyl brick & wood surfaces and
- CONSTRUCTION EQUIPMENT Cleaning of radiators and degreasing
- STRIPPING LOOSE PAINT off wood and block buildings
- EXTERIOR CAR WASHING One car to a full lot

Your home is a big investment. Let me keep it clean for you! For fast, courteous and professional service

Call John at

(517) 522-5367

-7-7

PAINTING

Interior • Exterior
RESIDENTIAL • COMMERCIAL FARM

FREE POWER WASHING with complete exterior painting • AIRLESS SPRAYING

- ALUMINUM SIDING
- NEW HOMES

GAUL PAINTING CO.

475-3089

Free Estimates • Insured

-3-4

FOSTER'S

SMALL ENGINE REPAIR

AUTHORIZED LAWN BOY DEALER

Repairs of all makes of

- Lawnmowers • Chain Saws
- Rototillers • Snow Throwers

B & S, Tech, Kohler parts stocked. Blades Sharpened

Ph. 475-2623

46H

Tutoring/Instruction

CHINESE LESSONS — 996-5950. —c1

Financial

17

Land Contract Holders

Keep your high yield with no collections, no evictions and no foreclosures. We will buy your land contract at favorable rates, or converted to a lower risk, high-yield investment. For information call Mortgage Corp. of America at 747-6160. —c2-4

FINANCING

FOR EVERYONE

Credit problems? Bankrupt? Divorced? We Finance — You Drive

PALMER MOTORS

Chelsea (313) 475-8750

-c1-2

Card of Thanks 19

THANK YOU

I would like to thank my husband, Jim, my children, Mark and Wendy, Brian, Renee and Jimmy and Connie, who came from Houston, and all my very dear and special friends for helping me celebrate my birthday. A special thanks goes to Bill and Margie Miller for holding the party and putting so much time into it. It was a fun and very special night to me and I will remember it forever. Thanks again and I love you all.

Donna Dault.

CARD OF THANKS

The family of Lavern E. Welch would like to thank all their friends, relatives and neighbors for all their calls, cards, food, kind words and beautiful flowers. The American Legion and the Rev. Paul Kuntzman and Chelsea Community Hospital for their care and help.

Rachel Welch
Audrey Lautermilch
Janice Welch
Linda Alder.

CARD OF THANKS

We would like to thank all of our very kind and considerate friends and family who helped with food, visits, phone calls, flowers, the many cards, and anyone that helped in any way during our difficult time; Harold and Peggy Salyer who stayed with us through it all; Doctors Waldyke, Schaub, Eisenberg, Pilepich and Robert Burke for their kindness and aid; Chelsea Hospital staff; Donna and Caron of the Specialty clinic; St. Joseph Hospital staff, and all the members of the Radiation Oncology team; Rosey and Cathy of the In-Home Nursing Care for their comfort and care; our friends, Don and Linda Cole; the Rev. Knickelbein for the many visits and service. Our sincere gratitude to everyone.

The Family of Judy Farley
Norm, Brian and Felicia Farley
Bryan, Anita and Austin James Herter
Maxine and T. J. Asher.

THANK YOU

I would like to thank the many friends and neighbors who joined me in celebration of my 60th birthday, on May 6, 1990. Your presence and remembrances gave me great joy.

Henry J. Huelberg.

Card of Thanks 19

THANK YOU

I would like to take this time to tell you people of Chelsea what a wonderful organization (ABWA) American Business Women's Association is. The support, friendship and care that the people have given me has meant so much to me. The purpose is to raise money for scholarships. Fun things like spring fashion, progressive dinners and many others. Sincerely,

Jackie Goerke
Member of ABWA

Legal Notice

21

MORTGAGE SALE — Default has been made in the conditions of a mortgage made by RONALD L. MAYES & BETTY J. MAYES, his wife, to Community Bank of Washtenaw, a corporation organized and existing under the laws of the State of Michigan, Mortgage, Dated August 20, 1979, and recorded on August 28, 1979, in Liber 1794, on page 972, Washtenaw County Records, Michigan, and assigned by said mortgage to Federal Home Loan Mortgage Corporation, by an assignment dated November 29, 1989, and recorded on December 6, 1989, in Liber 2385, on page 607, Washtenaw County Records, Michigan, on which mortgage there is claimed to be due at the date hereof the sum of Fifty Thousand Two Hundred Fourteen & 41/100 Dollars (\$50,214.41), including interest at 11.375% per annum.

Under the power of sale contained in said mortgage and the statute in such case made and provided notice is hereby given that said mortgage will be foreclosed by a sale of the mortgaged premises, or some part of them, at public vendue, at the west entrance to the County Building in Ann Arbor, Michigan, at 10 o'clock A.M., Local Time, on Thursday, June 28, 1990.

Said premises are situated in the Township of Ypsilanti, Washtenaw County, Michigan, and are described as:

Lot 1, GALT FARMS HOMESTEAD ACRES, as recorded in Liber 13, Pages 56 and 58 of Plate, Washtenaw County Records.

During the six months or thirty days, if found abandoned, following the sale, the property may be redeemed.

Dated: May 23, 1990.

Federal Home Loan Mortgage Corporation
Assignee of Mortgage

Dickinson, Wright, Moon,
Van Dusen & Freeman, Attorneys,
300 Ottawa Avenue, N. W., Ste. 850
Grand Rapids, Michigan 49503

May 23-30-June 6-13-90

Wash your hands well after applying insect repellent when fishing. Seems the chemical ingredients not only repel mosquitoes and gnats, they can repel fish from your plug or spinner as well. They may also weaken your fishing line.

RUBBER STAMP

INK

- Roll-On Applicators
- Bottles
- Various Colors
- Special Purpose Inks
- Numbering Machine Ink

JES-KEY

(517) 263-1322

4106 N. ADRIAN HWY. ADRIAN, MICH. 49221

LYNDON TOWNSHIP SPECIAL BOARD MEETING

June 5, 1990 — 7 p.m.

AGENDA:

1. Washtenaw County Road Commission Agreement.
2. Tax System Agreement.
3. Insurance Coverage.
4. Other Business Board Deems Necessary.

NOTICE

The 1989 ANNUAL LOCAL UNIT FISCAL REPORT and relevant supporting documentation is available for public inspection at the Chelse Village Office, 104 E. Middle Street, Chelsea, Michigan between the hours of 8:00 A.M. and 5:00 P.M.

BARBARA J. FREDETTE

ADMINISTRATIVE SERVICES COORDINATOR

School Budget Hearing

In accordance with the provisions of the Uniform Budget Act, notice is hereby given that a public hearing will be held on the 1990-91 budget for the Chelsea School District on Monday, June 11, at 7:00 p.m. in the Media Center, Beach Middle School, Mayer Drive.

A copy of the 1990-91 budget is available for public inspection at the office of the superintendent of schools at the Chelsea High school.

CHELSEA SCHOOL DISTRICT

Joseph M. Redding, Secretary, Board of Education

MICHIGAN DEPARTMENT OF NATURAL RESOURCES

P. O. Box 30028 Lansing, Michigan 48909

NOTICE OF PUBLIC HEARING

TAKE NOTICE, That the Michigan Department of Natural Resources proposes to hold a formal public hearing at the Lyndon Township Hall, Corner of Lyndon Town Hall Road and Territorial Road, 1/4 east of M-52, Chelsea, Michigan, at 5:30 p.m., Tuesday, the 5th day of June 1990. The purpose of this hearing is to secure the views of interested persons concerning the following application for permit:

Application for Permit 90-13-62 under the Inland Lakes and Streams Act, Act 346, Public Act of 1972, as amended, by Donald E. P. Smith, 18181 North Territorial Road, Chelsea, Michigan, to seek authorization to dredge approximately 6,000 cubic yards of material from two areas of a pond and place the spoils in a low lying valley on the property, T15, R3E, Section 22, Lyndon Township, Washtenaw County, Michigan.

The application may be reviewed in Jackson District Office, Land and Water Management Division, 3335 Lansing Avenue, Jackson, Michigan, during normal office hours.

The hearing will be held pursuant to Section (6) of the cited statute. The hearing will not be a court-type proceeding; witnesses will not be sworn, and there will be no cross-examination. Public Hearings are primarily informational and are held to encourage the expression of views and presentation of facts.

The Michigan Department of Natural Resources will, upon written request, provide a copy of the Department's decision on this application.

MICHIGAN DEPARTMENT OF NATURAL RESOURCES

By: Les Thomas

Permit Consolidation Unit Land and Water Management Division

Date: May 4, 1990

AMENDMENT TO THE LYNDON TOWNSHIP ZONING ORDINANCE

SECTIONS 2.02 and 23.13—Site Condominium Review, was adopted by the Lyndon Township Board on May 15, 1990.

Copies of the amendment may be reviewed or purchased in Clerk's Office by appointment (Phone 498-2042).

LINDA L. WADE

LYNDON TOWNSHIP CLERK

Effective: June 14, 1990

OFFICIAL NOTICE

Regular Meeting of the DEXTER TOWNSHIP BOARD

Will Be Held

TUESDAY, JUNE 5, 1990 — 7:30 p.m.

at DEXTER TOWNSHIP HALL

6880 Dexter-Pinckney Rd., Dexter, Mich.

AGENDA:

Washtenaw County Solid Waste Management agreement.

WILLIAM EISENBEISER
Dexter Township Clerk



THREE ROUNDS WERE FIRED by Chelsea veterans in Oak Grove Cemetery. It is always the loudest and to honor the dead during Monday's Memorial Day observance. It is always the loudest and to honor the dead during Monday's Memorial Day observance.



CHELSEA CUB SCOUTS were among the many groups to take part in Monday's Memorial Day parade through the village to Oak Grove Cemetery.



BEACH MIDDLE SCHOOL Marching Band participated in Monday's Memorial Day parade through the village. The youngsters may have missed a few steps, but they sounded fine, as usual, throughout the route.



CHELSEA HIGH SCHOOL MARCHING BAND played Memorial Day parade from the Municipal Parking Lot to various military and patriotic numbers during the annual Oak Grove Cemetery.



CHELSEA VETERANS who led the Memorial Day parade on Monday include were, from left, Fremont Boyer, Ray Maistre, Carl Heldt, and Don Horn. It was perfect weather for honoring deceased war veterans.



CHELSEA BROWNIES TROOPS display their colors during Monday's Memorial Day Parade in Chelsea.

Tent Circus Coming To Dexter June 25

The circus is coming to town! Yes, it will be an "Old Time" circus built on tradition, brought to Dexter through the efforts of the Dexter Kiwanis Club which contracted with the Kelly-Miller Bros., Ltd., for the three-ring tent circus, Monday, June 25, on the grounds behind Dexter High school.

Two performances are scheduled, at 4:30 and 7:30 p.m., Carl Willoughby and Dave Hosmer advised for the Kiwanis Club.

Founded in 1938 by the famed Miller family of Oklahoma, it is one of the few remaining tent circuses in America.

David Rawls, co-owner and manager, invited people of the Dexter community to enjoy a free preview on circus morning, starting at 7:30 a.m.

That's when the animals will be unloaded, and the tents raised.

Tents will go in the air between 8:30 and 9 a.m., and guides will be furnished for children of elementary school age.

Families are encouraged to "bring the kids" to witness the exciting Monday morning activities at the circus site.

Dexter Kiwanis Club circus chairman Willoughby and Hosmer advise there will be phone calling for pre-tickets in the Dexter-Chelsea area, and Kiwanians will be alerting businesses before the campaign begins.

Farmers Organization Backs Bill Requiring Ethanol in Gasoline

Farm Bureau has joined several other agricultural organizations in supporting H.R. 3030, a bill being considered in the U.S. House. The measure would require the use of ethanol and other oxygenated fuels in cities that have severe air pollution problems.

Al Almy, director of public affairs for Michigan Farm Bureau, said the bill, if it becomes law, could boost the market for farm-based fuels. "This opens the door to greater use of fuels such as ethanol that are derived from agricultural products such as corn," he said. "We hope that it would help to improve the markets for agricultural products and also make a major contribution toward cleaning up our air pollution problems."

Similar provisions on the use of oxygenated fuels are contained in the clean air bill, S. 1630, that was approved by the U.S. Senate.

Dexter Township Board Proceedings

Special Meeting of the Dexter Township Board

Present: Earl Doletsky, Doug Smith, William Eisenbeiser, Julie Knight, Jim Drolett.

Date: May 9, 1990, 5:00 p.m.

Place: Dexter Township Hall.

Meeting called to order by the Supervisor Jim Drolett.

WASHTENAW COUNTY SEWER SYSTEM CONTACT

Explanation by Bob Hammel.

No action taken until revisions have been made.

Moved by Knight, supported by Eisenbeiser, to go into executive session to discuss pending litigation with possible financial liability to the Township. Carried.

Those present are Bonnie Johnson, Ray Smith, Rob Hammel, Tom Ehman, Peter Flintoft (attorney), the entire Township Board.

The Board returned to regular session at 7:40 p.m.

Moved by Knight, supported by Doletsky to adjourn the meeting. Carried.

Meeting adjourned.

Respectfully submitted, William Eisenbeiser, Dexter Township Clerk.

Regular Meeting of the Dexter Township Board

Date: May 15, 1990, 7:30 p.m.

Place: Dexter Township Hall.

Present: Jim Drolett, Julie Knight, William Eisenbeiser, Doug Smith, Earl Doletsky.

Meeting called to order by Supervisor Drolett.

Agenda approved.

Moved by Doletsky, supported by Knight, to approve the minutes of the May 1, 1990 meeting. Carried.

Treasurer's Report—April report submitted. The auditor will be here the 6th and 6th of June.

Zoning Report, Jim Drolett—May 21, 1990 meeting.

Zoning Inspector's Report—13 permits, 3 variances.

Sheriff's Department—Received.

Sewer Authority Report, Jim Drolett—Meeting May 14, 1990.

Received and approved contract with Washtenaw County. Next meeting, June 6, 1990.

Health Department, Doug Smith—Steiner. The police, health

and building departments have set guidelines for improvement. Are up to date as of now.

Moved by Knight, supported by Smith, to approve the minutes of the May 9, 1990 special meeting. Carried.

Moved by Smith, supported by Eisenbeiser, to pay the bills, totalling \$23,004.93, as submitted. Carried.

Moved by Doletsky, supported by Smith, to approve the zoning change on parcel 04-19-200-001 from RR to C-1 as requested by Joyce and Brian Policht. Carried.

Moved by Smith, supported by Doletsky, to purchase a telephone system from DCI Communication, the amount \$1,695. Carried.

Moved by Doletsky, supported by Knight, to award the Landscaping contract to Eisenbeiser Turf in the amount of \$1,750. Yes-4, Abstention-1. Carried.

Moved by Smith, supported by Eisenbeiser, to authorize the Supervisor to sign a service contract for law enforcement with the Washtenaw County Sheriff provided the services are provided by a radar certified officer. Carried.

Moved by Smith, supported by Doletsky, to hire Elizabeth Bevin to be the recording secretary for the Zoning Board of Appeals. The starting rate to be \$8.00 per hour due to her shorthand skills. Yes-4, No-1. Carried.

Moved by Smith, supported by Eisenbeiser, to authorize the purchase of the Equalizer System and necessary peripherals not to exceed \$2,350. Yes-4, No-1. Carried.

Moved by Smith, supported by Doletsky, to adopt a resolution approving the Washtenaw County Department of Public Works contract to finance and construct a sewage disposal system known as Sewer System No. 12. Smith-yes, Doletsky-yes, Knight-yes, Eisenbeiser-yes, Drolett-yes. Carried.

Moved by Doletsky, supported by Smith, to adjourn the meeting. Carried.

Meeting adjourned.

Respectfully submitted, William Eisenbeiser, Dexter Township Clerk.

Please Notify Us of Any Change in Address

GORDON SAVERY BUILDING & REMODELING

CARPENTRY SIDING ADDITIONS
CABINETS FINISH WORK

Licensed Ph. 426-2300 25 Years Experience

4601 Mast Rd., Dexter, Mich. 48130

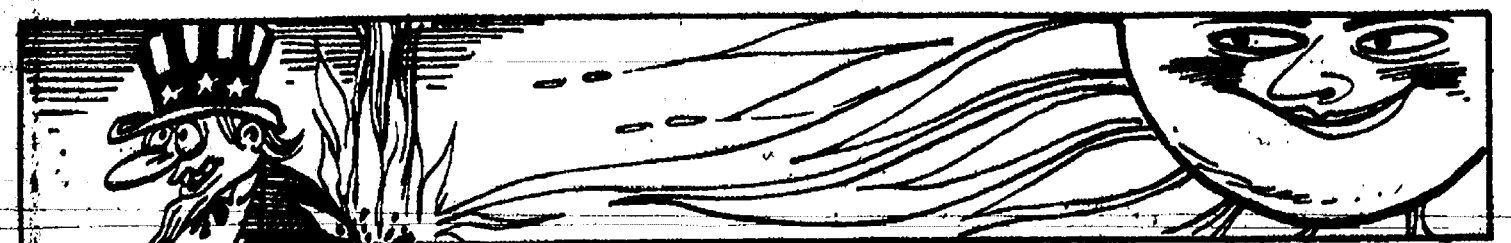

One second of the sun's energy is 13 million times the annual mean electricity consumption of the United States.

Church Services

Assembly of God—

FIRST ASSEMBLY OF GOD
1600 Old US-12, Chelsea
The Rev. Edward Lang, Pastor
Every Sunday—
9:45 a.m.—Sunday school, and children's service.
6:00 p.m.—Evening service.
Every Wednesday—
7:00 p.m.—Mid-week service.

Baptist—

FIRST BAPTIST CHURCH OF GREGORY
The Rev. Richard Mathew, Pastor
(313) 496-2591
Every Sunday—
9:45 a.m.—Sunday school.
11:00 a.m.—Morning worship.
7:00 p.m.—Evening worship.
Every Wednesday—
7:00 p.m.—Mid-week service.
8:00 p.m.—Choir practice.

NORTH SHARON BAPTIST
Sylvan and Washburne Rds.
The Rev. William Winger, Pastor
Every Sunday—
10:00 a.m.—Sunday school.
11:00 a.m.—Worship service.
6:00 p.m.—Senior High Youth meeting. Youth choir.
7:00 p.m.—Evening worship service; nursery available.
Every Wednesday—
7:00 p.m.—Bible study and prayer meeting; nursery available. Bus transportation available: 426-7222.

Catholic—

ST. MARY
The Rev. Fr. David Philip Dupuis, Pastor
Every Sunday—
8:00 a.m.—Mass.
10:00 a.m.—Mass.
Every Saturday—
12:00 noon-1:00 p.m.—Confessions.
8:00 p.m.—Mass.

Christian Scientist—

FIRST CHURCH OF CHRIST SCIENTIST
1683 Washburn Ave., Ann Arbor
Every Sunday—
10:30 a.m.—Sunday school, morning service.

Episcopal—

ST. BARNABAS
2050 Old US-12
(Directly across from the Fairgrounds)
The Rev. Fr. Jerrold F. Beaumont, O.S.P.
475-2003
Every Sunday—
10:00 a.m.—Inquirers class.
10:30 a.m.—Eucharist (Holy Communion), first third and fifth Sundays.
10:00 a.m.—Morning Prayer, second and fourth Sunday. (Holy Communion available immediately following service).
10:30 a.m.—Church school, K-12.
11:00 a.m.—Family coffee hour.
11:00 a.m.—First Sunday of the month, pot-luck dinner.
Nursery available for all services.

Free Methodist—

CHELSEA FREE METHODIST
7600 Verker Rd.
The Rev. Bradley, Pastor
Wednesday, May 30—
9:00-10:00 a.m.—Faithful Fitness.
7:00 p.m.—CLC Honor Council.
Friday, June 1—
7:30 p.m.—Adult's Bible study at Ziegler's.
Saturday, June 2—
4:00 p.m.—Adult fellowship to Calvary Church in Grand Rapids.
Sunday, June 3—
8:30 a.m.—Early Celebration service. Communion. "Finding a Way to Forgive."
9:30 a.m.—Coffee Fellowship.
9:45 a.m.—Sunday school for all ages.
11:00 a.m.—Morning Celebration service. Communion. "Finding a Way to Forgive."
11:00 a.m.—Senior recognition.
3:00 p.m.—CHS Commencement.
6:00 p.m.—Evening vespers. "Sanctification Defined" & Commissioning of John Higgins.
Monday, June 4—
8:45 a.m.—Weigh-in.
9:00-10:00 a.m.—Faithful fitness.
7:00 p.m.—Intercessory Prayer meeting.
7:00 p.m.—Genesis I.
7:30 p.m.—Growth group.
Tuesday, June 5—
9:30-11:00 a.m.—Ladies Bible studies.
1:00-3:00 p.m.—Ladies Bible studies.
7:30 p.m.—Church nominating committee meets.
Wednesday, June 6—
9:00-10:00 a.m.—Faithful fitness.
9:00-10:00 a.m.—All-church picnic and welcome reception for John Higgins at Pierce Park.

Church of Christ—

CHURCH OF CHRIST
1581 Old US-12, East
Minister, R.D. Parnell
Every Sunday—
9:30 a.m.—Bible classes, all ages.
10:30 a.m.—Worship service. Nursery available.
6:00 p.m.—Worship service. Nursery available.
Every Wednesday—
7:00 p.m.—Bible classes, all ages.
First and Third Tuesday of every month—
7:00 p.m.—Ladies class.

Lutheran—

FAITH EVANGELICAL LUTHERAN
9075 North Territorial Rd.
The Rev. Mark Porinsky, Pastor
Church: 426-4302
Lutheran Elementary School
Mr. Keith Kopyzynski, Principal
Friday, June 1—
8:30 a.m.—School closing service and awards.
10:00 a.m.—School picnic.
Sunday, June 3—
9:00 a.m.—Sunday school for adults and children.
10:00 a.m.—Pentecost Worship with Lord's Supper.
Sermon on "Who's Got the Holy Spirit?"
Monday, June 4—
7:30 p.m.—Council.
9:00 p.m.—Elders.
Wednesday, June 6—
7:00-9:00 p.m.—Ladies evening Bible study.

OUR SAVIOR LUTHERAN
1515 S. Main, Chelsea
The Rev. Franklin H. Giebel, Pastor
Thursday, May 31—
1:00 p.m.—Bible class.
7:30 p.m.—Inquirers' class.

ST. JACOB EVANGELICAL LUTHERAN
12501 Rietmiller Rd., Grass Lake
The Rev. Thomas Johnston, Pastor
Every Sunday—
9:00 a.m.—Sunday school.
10:10 a.m.—Divine services.

ST. THOMAS LUTHERAN
1000 W. Ellsworth Rd.
(9 miles south and 3 miles west of Dexter)
The Rev. John Riske, Pastor

TRINITY LUTHERAN
5716 M-36, three miles east of Gregory
William J. Trosten, Pastor
878-4977 church, 878-4018 pastor
Pinckney, Michigan.

Every Sunday—
8:30 a.m.—Worship.
9:30 a.m.—Sunday school and Bible class.
10:45 a.m.—Worship.
Communion 1st and 3rd Sunday 8:00 a.m.
Communion 2nd and 4th Sunday 10:45 a.m.

ZION LUTHERAN
E.L.C.A.
Corner of Fletcher and Waters Rds.
The Rev. Mark Weirauch, Pastor
Wednesday, May 30—
8:30 p.m.—Joymakers.

Methodist
SALEM GROVE UNITED METHODIST
3320 Notken Rd.
The Rev. Don Woolum, Pastor
Every Sunday—
9:00 a.m.—Church school.
10:30 a.m.—Morning worship.

FIRST UNITED METHODIST
Parks and Territorial Rds.
The Rev. Merlin Pratt

Every Sunday—
9:30 a.m.—Worship service.
10:00 a.m.—Sunday school.

WATERLOO VILLAGE UNITED METHODIST
8118 Washington St.
The Rev. Merlin Pratt
Every Sunday—
10:00 a.m.—Sunday school.
11:15 a.m.—Worship service.

FIRST UNITED METHODIST
128 Park St.
The Rev. Dr. Jerry Parker, Pastor
Friday, June 1—
7:00 p.m.—Rehearsal for the wedding of Marcia Warren and Robert Todd.

Saturday, June 2—
4:00 p.m.—Warren-Todd wedding.
Sunday, June 3—
9:00 a.m.—Crib Nursery opens.
8:30 a.m.—Worship Service.
8:30 a.m.—Supervised care for preschoolers in the Education Building.
9:00 a.m.—High school choir.
9:30 a.m.—Fellowship Time.
10:45 a.m.—Church School concludes.
11:00 a.m.—Worship Service. Confirmation class joins the church.
11:30 a.m.—Kinergartners and first graders leave worship service for ACT.
12:00 noon—Fellowship Time.
12:00 p.m.—Crib nursery closes.
3:00 p.m.—Graduation at the Chelsea High school.
5:00 p.m.—Rehearsal for the wedding of Arlene Leitch and Bruce Patterson.
6:00 p.m.—Senior High UMYF potluck.
Monday, June 4—
7:30 p.m.—Work area on Education meets in the Annex.

METHODIST HOME CHAPEL
Every Sunday—
8:45 a.m.—Worship service.

NORTH LAKE UNITED METHODIST CHURCH
14111 N. Territorial Road
The Rev. Sondra Willobee, Pastor

SHARON UNITED METHODIST
Corner Pleasant Lake Rd. and M-42
The Rev. Erik Alagaard, Pastor
Every Sunday—
10:00 a.m.—Sunday school.
11:00 a.m.—Worship service.

Mormon—
CHURCH OF JESUS CHRIST OF LATTER-DAY SAINTS
1330 Freer Rd.
Wayne L. Wenzens, president
Every Sunday—
9:00 a.m.—Sacrament.
10:30 a.m.—Sunday school.
11:40 a.m.—Priesthood.

Non-Denominational—
CHELSEA FAMILY WORSHIP CENTER
1194 S. Main St. (Rebekah Hall)
Ed Sauvageau, Pastor

Every Sunday—
10:00 a.m.—Worship service.
Every Wednesday—
7:00 p.m.—Bible study.

CHELSEA HOSPITAL MINISTRY
Every Sunday—
10:00 a.m.—Morning service, Chelsea Community Hospital Chapel.

COVENANT
50 N. Freer Rd.
The Rev. Siegfried S. Johnson, Pastor
Every Sunday—
9:00 a.m.—Sunday school.
10:00 a.m.—Worship.
Every Wednesday—
7:30 p.m.—Choir rehearsal.

CHELSEA CHRISTIAN FELLOWSHIP
337 Wilkinson St.
T. B. Thoden, Interim Pastor
Church tel. 475-4305 Home tel. 475-1520
Every Sunday—
10:00 a.m.—Bible Studies.
11:00 a.m.—Morning Worship.
6:00 p.m.—Evangelistic.
Wednesday Doctrines—
7:00 p.m.—Word Studies.
8:00 p.m.—Prayer time.
First Monday—
7:00 p.m.—Board of Elders.
7:00 p.m.—Lay Circle.

Second Monday—
7:00 p.m.—Advisory Board.
First Thursday—
10:00 a.m.—Faith Circle.

CHELSEA FULL GOSPEL
11424 Jackson Rd.
John & Sarah Grosser, Pastors
475-7379
Every Sunday—
10:00 a.m.—Sunday school.
11:00 a.m.—Morning worship.
6:00 p.m.—Evening worship.
Every Wednesday—
7:00 p.m.—Family Night.

IMMANUEL BIBLE
145 E. Summit St.
Ron Clark, Pastor
Every Sunday—
9:45 a.m.—Sunday school, nursery provided.
11:00 a.m.—Morning worship, nursery provided.
8:00 p.m.—Evening worship.
Every Wednesday—
7:00 p.m.—Family hour, prayer meeting and Bible study.

ST. VLADIMIR ORTHODOX CHURCH
The Rev. Fr. Fed Kaza, Pastor
11424 Jackson Rd.
(between Steinbach and Dancer Rds.)
Sunday Services—
9:30 a.m.—Hour.
9:45 a.m.—Holy Confession.
10:00 a.m.—Divine Liturgy.

Presbyterian—
FIRST UNITED PRESBYTERIAN
Unadilla
The Rev. Mary Grotz
Every Sunday—
9:30 a.m.—Sunday school.
11:00 a.m.—Worship service.



PRINCIPAL of North Sharon Christian school, Cliff Whiteberg, was put in jail at Polly's Market Saturday to Connie Deyoe, Rachael Lantis, inmate Whiteberg, and raise money for the junior/senior trip next year. Those Hattie Whit.

Church Concert Slated June 10

An evening of music will be hosted by the Church of Jesus Christ of Latter Day Saints at 7 p.m. on Sunday, June 10. The concert will be held in the new Chapel located at 1330 N. Freer Rd., in Chelsea.

The concert will be co-ordinated by Sandra Winzenz, music director, and Juliann Hallett, program co-ordinator. Local members who will be performing include: Linda Carpenter, violinist; Elizabeth Hedquist, soprano; Thomas Schulte, tenor; Sandra Winzenz, soprano; and Cynthia Schulte, pianist.

Guest musicians from the Chelsea community who will perform include The Keynote Trio: Kenneth Brooks, violinist; Patricia Stirling, cellist; and LaVonne Harris, pianist. In addition Ronald Harris will perform on the trumpet, and LaVonne Harris on the organ.

Composers whose works will be presented include Nicolaus Bruhns, Johann Sebastian Bach, George Handel, Franz Haydn, Wolfgang Mozart, Jules Massenet, George Gershwin and Aram Kachaturian.

All are invited to attend. There will be no admission fee.

United Church of Christ—

BETHEL EVANGELICAL AND REFORMED
Freedom Township
The Rev. Roman A. Reineck, Pastor

Every Sunday—
10:00 a.m.—Worship service.

CONGREGATIONAL
121 East Middle Street
The Rev. Leland E. Booker, Pastor

Every Sunday—
10:00 a.m.—Worship.
10:00 a.m.—Sunday school, K-8. Nursery provided.

ST. JOHN'S
Rogers Corners, Waters and Fletcher Rds.
The Rev. William Work, Pastor

Every Sunday—
10:30 a.m.—Worship service, Sunday school.

ST. JOHN'S EVANGELICAL AND REFORMED
Francisco
The Rev. Thomas Baird, Pastor

Every Sunday—
10:30 a.m.—Sunday school and worship service.
First Sunday of every month—
Communion.

ST. PAUL
The Rev. Erwin R. Koch, Pastor
Friday, June 1—Sunday, June 3—
Annual meeting of Michigan Conference at Hope College, Holland.

Sunday, June 3—
9:00 a.m.—Church school - 6th and 7th grades.
9:00 a.m.—Church school - 3 year olds through 8th grade.

10:30 a.m.—Morning Worship. Festival of Pentecost. Reception of new members. Recognition of graduates, brass quartet.
11:30 a.m.—Fellowship hour in lounge.
11:45 a.m.—Church school classes dismissed.

Tuesday, June 5—
8:30 p.m.—Chapel Choir rehearsal.

CANOPIES FOR RENT

3 Sizes To Choose From
SIDES AVAILABLE
We Set Up and Take Down
REASONABLE RATES

CALL 426-5051

CARPET CLEANING

• Quality Work • Reasonable Prices

BULLDOG CLEANING

Ph. 475-8005

Ducane GAS GRILLS

The difference is Quality.

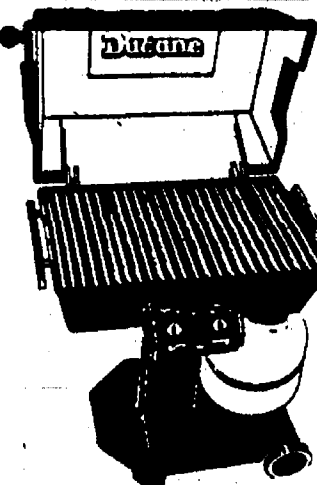

Five Year Warranty on all grills, burners, castings, and briquettes

There's no beating the convenience and ease of cooking on a gas grill. And the highest quality grill available anywhere is Ducane, America's #1 rated gas grill. Stop in and see the Ducanes at Pennington LP-Gas. We stock at least 5 models, including the right foot "Southfork." You must see it to believe it! Prices start at \$250.

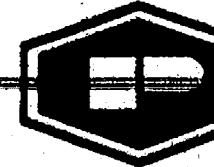

Pennington LP GAS

13400 M-52 • Stockbridge
TOLL FREE (800) 274-5599 LOCAL (517) 851-7577

Count On Us To Keep the HEAT On!

The Epiderm Hairstyling and Tanning Salon welcomes Mrs. Martha Schultz to their staff!

Martha is a 1969 graduate of Alexandra Beauty College.

She will be available these hours:
Tues. & Thurs. 2 p.m. to 7 p.m.
(or later by appt.)

Friday 9 a.m. to 5 p.m.
Saturday 9 a.m. to 12 p.m.



Lori, Betty & Martha

The EPIDERM HAIRSTYLING & TANNING SALON

9477 North Territorial Rd., Dexter

426-8090
Call Today!

CLIP & SAVE \$1.00
OFF YOUR HAIRCUT
WITH THIS COUPON

Huron Valley Fellowship 994-0423 Pastor Tony Baldwin 426-4078

Will The Real Hell Please Stand Up

It is presumed by scholars that the English language is one of the most difficult and complex to learn, with words like the word "hell" I can understand why. If you have heard "hell" used in context you will notice that it has a wide variety of inferences. Hell is used to describe how good, how bad, how hot or how cold something is. Hell has also been used to describe how funny, how mean or how angry someone can be. If trying to deduct from context what the actual meaning of the word hell is, you would come up with several confusing, not to mention contradictory, assumptions. Apart from its wrested application, the word hell is translated from three separate words found in the original languages, being Hebrew and Greek, of the scriptures. Consider the following analysis of the word hell, which illustrates its origin and meaning: Hell: from "sheol"—a covering or unseen place. Hell: from Greek "hades"—a covering or unseen place. Hell: from Greek "gehenna"—refers to Valley of Hinnom (8); destructive fire (3). The meaning of the Hebrew word "sheol" and the Greek word "hades" are directly parallel with one another, both refer to a place where one is set at death such as a grave or tomb. Neither sheol or hades refer to fire or a punishment, but both indicate the grave, a place where the dead are covered by earth or stone. We get a clear example of this meaning of hades (hell) in Acts 2:31 which reads "He seeing this before spoke of the resurrection of Christ, that his soul (body) was not left in hell (grave), neither his flesh did see corruption (deterioration)." This verse in no manner indicates that Jesus descended down to some pit of fire in which evil doers were condemned; but simply means, by standards of the original meaning of the words, that Jesus was brought out of the grave by the resurrecting power of Jehovah, and that this was done before his body started to decay. The word "gehenna" refers to the fire which will not torment sinners forever, but will consume and totally destroy them and all of their evil devices. The fire of gehenna is one that will purify and cleanse the earth from sin, not prolong the agony of the wicked.

SCHEDULE OF SERVICES
9:00—Prayer & Praise
9:30—Sunday Celebration
9:55—Sunday School
10:40—Morning Fellowship
11:00—Sunday Worship Service
11:45—Luncheon Fellowship

Your Comments and Support
Are Appreciated!

Huron Valley Fellowship
P.O. Box 843
Chelsea, MI 48116-0343

LOCATION: Knights of Columbus Hall in Chelsea, just off Old US-12 near I-94.

Come join and fellowship with us.

Fighting heart disease and stroke is a life or death matter.

American Heart Association
WE'RE FIGHTING FOR YOUR LIFE

David W. Swan, D.D.S.

Comprehensive Dental Care for Children & Adults

Preventive Care • Cosmetic Procedures

Implants • Wisdom Tooth Removal
Root Canals • Fillings • Dentures • Bridgework

Intravenous and/or nitrous oxide sedation available.

Initial visit includes blood pressure and oral cancer exam screening.



Ph. 475-3444
1200 South Main Street
Chelsea



DEATHS

Louis D. Sodt

Manchester
Louis D. Sodt, 68, of Manchester, died Friday, May 18, 1990 at Chelsea Community Hospital.
He was born Aug. 1, 1924 in Freedom township, the son of Ruben and Ruth (Lewick) Sodt. On Sept. 20, 1947 he married Elizabeth Brown, and she survives.
Other survivors include a son, William (Nancy) Sodt of Manchester; five daughters, Mrs. Ronald (Martha) Evisalzer of Manchester, Mary Lamarre of Cranston, R.I.; Mrs. Robert (Kristin) Smith of Dexter; Mrs. Gregory (Dianne) Davitt of Tecumseh; and Brenda Sodt of Ann Arbor; 12 grandchildren; two sisters, Col. Marjorie Sodt of San Antonio, Tex., and Carol Spike of Grass Lake; and one brother, Howard Sodt of Jackson. He was preceded in death by his parents, one grandson, and one brother.
Mr. Sodt was a lifelong farmer in Sharon township. He was a member of the Travelers Campers. He worked at the Michigan Livestock Exchange for 40 years.
Funeral services were held Monday, May 21 at St. Mary's Catholic church, Manchester, with the Rev. Fr. Edmond Van Hoff officiating. Burial followed in Rowe's Corners Cemetery.



JIM ALFORD, above, and Chris Dunlap played Taps during Monday's Memorial Day observance in Oak Grove Cemetery. They are members of the Chelsea High School Marching Band.

Births

A daughter, Lindsay Erin, April 16, to Kim and Aaron Whitwam of Guam. Maternal grandmother is Sandi (Abell) Lemmon and great-grandmother, Rose Abell, both formerly of Chelsea, now living in Toledo, O.

SCHOOL LUNCH MENU

Weeks of May 30 - June 8
Wednesday, May 30—Deli-turkey sandwich, pork & beans, carrot and celery sticks, fruit cocktail, milk.
Thursday, May 31—Lasagna, broccoli spears, warm French bread with butter, peach half, milk.
Friday, June 1—Cheese and sausage pizza, tossed salad with dressing, cookie, fresh fruit, milk.
Monday, June 4—Potpourri Day.
Tuesday, June 5—No lunch — 1/2 day.
Wednesday, June 6—Potpourri Day.
Thursday, June 7—Brown bag, no milk supplied.
Friday, June 8—No lunch — 1/2 day.

Enrichment Triad Students 'Celebrate' At Hospital

Students from the Enrichment Triad Program at North and South Elementary schools who were involved in the Celebrate Live! program at their schools will have their "interest centers" on display at Chelsea Community Hospital this Saturday.
Students in grades 3-5 who studied particular subjects all year will be available to share their knowledge with the public from 1-3 p.m.



MILDRED BREITENWISCHER watched Monday's Memorial Day Parade from her porch on E. Middle St. Excellent weather had people lining the streets along the parade route to watch.

Subscribe to The Chelsea Standard!

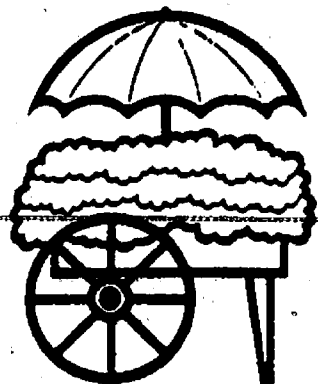

MAIN STREET FLOWER SHOP

FULL SERVICE FLORIST
Fresh • Silk • Dried • Plants
Wire Service • Delivery

2 Deliveries Daily:

- COLE-BURGHARDT
- STAFFAN-MITCHELL
- CHELSEA MEDICAL CENTER
- ALL BUSINESSES, SCHOOLS

- INSIDE & OUTSIDE VILLAGE LIMITS

- DEXTER • GRASS LAKE
- STOCKBRIDGE • WATERLOO

- ANN ARBOR

DOWNTOWN
In The Sylvan
Chelsea, MI 48118
(313) 475-3040
Main Level
114 N. Main St.

NEW HOURS:
Mon.-Fri., 9-6
Sat., 9-4

SENIOR MENU & ACTIVITIES

Weeks of May 30 - June 8
Food, Fun and Fellowship for Seniors
North Elementary School
McKinley Rd. Ph. 475-9242

Wednesday, May 30—
Pinochle and Euchre, every

Wednesday.
Past Matron's 2nd Wednesday of each month.

1:00 p.m.—Bowling.

Thursday, May 31—
Pinochle and Euchre every Thurs-

day.

Friday, June 1—
9:30 a.m.—Jackpot bingo.

1:00 p.m.—Advisory meeting.

Saturday, June 2—
9:30 a.m.—Law Day, Bus garage.

Monday, June 4—
9:30 a.m.—Bingo.

9:30 a.m.—China painting.

Quitting club; 1st Monday of each month.

Widow's group; 2nd Monday of each month.

1:00 p.m.—Bingo.

Tuesday, June 5—
9:30 a.m.—Creative Expressions/Crafts class taught by Sharon Hunt.

10:00 a.m.—Blood pressure.

1:00 p.m.—Euchre.

1:00-3:00 p.m.—Stained glass.
Euchre and Pinochle every Tues-

day.

Wednesday, June 6—
Pinochle and Euchre every

Wednesday.

Past Matron's 2nd Wednesday of each month.

1:00 p.m.—Bowling.

1:00 p.m.—Fitness.

Thursday, June 7—
Pinochle and Euchre every Thurs-

day.

1:00 p.m.—Kitchen band.

2:00-4:00 p.m.—Square dance.

2:00 p.m.—Hostess meeting.

Friday, June 8—
9:30 a.m.—Jackpot Bingo.

(Sorry, no menu available)

Hay fever affects 22.4 million persons.



I would appreciate your vote.

Monday, June 11, 1990

Chelsea Board of Education



A. Marie Colombo

Paid for by the Committee to elect A. Marie Colombo fund, P.O. Box 357, Chelsea, MI 48118

Make This Summer Your Coolest

CHANGE OVER
TO LENNOX
FOR SMART
SAVINGS
AND
COOLING
COMFORT

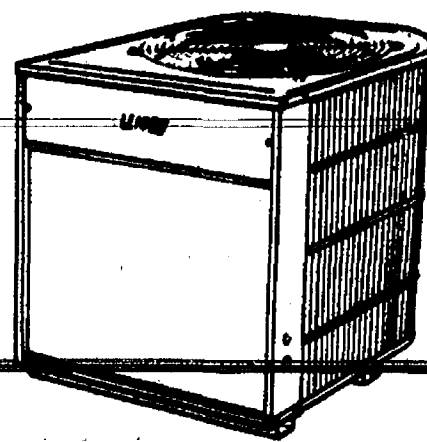

0% Interest
Zero Down Payment
12 months financing to fit
all budgets.

It's amazing what a difference a LENNOX HS19 air conditioner can make in saving you money and energy. That's why our most efficient single speed central air conditioning system is the choice of homeowners who want a comfortable home — but insist on getting their money's worth in energy. SEER rated up to 12.1. Get the details from the energy experts.

AIRE-FLO HEATING CO.

HEATING • AIR-CONDITIONING • PLUMBING

1806 Woodsum St., Jackson

CALL US FOR DETAILS!!

784-6175



GUARANTEED AUTO SERVICE

BF Goodrich
TIRE SALE 35.95
P155/80R13

- Steel Belted Radial
- 50,000 Miles
- Free Installation

P155/80R13	35.95
P165/80R13	38.95
P175/80R13	41.95
P185/80R13	43.95
P185/75R14	43.95
P195/75R14	47.95
P205/75R14	50.95
P205/75R15	53.95
P215/75R15	59.95
P225/75R15	61.95
P235/75R15	65.95

LUBE • OIL AND FILTER

\$11.88

- Up to 5 Quarts Oil
- Oil Filter
- Chassis Lubrication

ENGINE TUNE-UP

\$34.88

- Most Cars 6 Cyl. 44.88
- Includes New spark plugs 8 Cyl. 54.88

AIR CONDITIONER RECHARGE

\$19.88

- Adjust Belt Tension
- Check A/C System
- Freon Extra

FRONT DISC BRAKES

\$59.88

- Includes new pads and labor
- Machine turn rotors
- Repack bearings
- Metallic Pads Extra
- Most Cars

ROTATE & COMPUTER BALANCE

\$19.88

- Smooth out rough ride
- Improve tire wear
- Recommended every 8,000 miles

FRONT STRUTS

\$129.95

- Lifetime Warranty
- Includes installation
- Sizes for most cars



CHELSEA SHELL SERVICE

1630 S. MAIN, CHELSEA, MICH. 48118

M-52 & I-94

475-2722

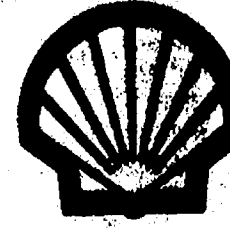



TWO CHELSEA WOMEN were each presented a check for \$400 toward her education from the Chelsea chapter of the American Business Women's Association. Katie Glebel, left, daughter of Franklin and Susan Glebel, is studying elementary education at Valparaiso University, where she is a sophomore. Right, General Brooks is studying for her doctorate in nursing at the University of Michigan. Center is Jackie Goerke, chairperson of the ABWA Scholarship Committee, who made the presentations.

Village May Participate in County Toxic Waste Program

Village of Chelsea, along with area townships, may participate in a household hazardous waste drop-off sponsored by the Washtenaw County Environmental Services Bureau (ESB).

An exact date for the drop-off has not been established, and neither the village or townships have officially voted to participate. The county wants the village to pay up to \$2,500 for the one-time service, and the village wants to know if the townships are interested in participating and sharing the costs.

The drop-off would give area residents a place to dispose of any toxic chemical or household product, such as pesticides or paint thinner. The village would be responsible for

providing a site for the drop-off, as well as a dumpster for incidental materials. Chelsea Fire Hall was discussed as a possible site.

The village is investigating whether volunteers may be able to pick up hazardous chemicals from the homes of people who are not physically capable of going to the site.

Carry worms and nightcrawlers for fishing safely and neatly in a plastic margarine container. A bedding of wet peat moss will help to keep the bait lively. Be sure to puncture the lid for ventilation. If you accidentally drop the container into the water, it'll float.



THIS LOOKS LIKE A GOOD PLACE. The state of Kansas is named from the Kanze Indians who once lived there.



Pork Avenue Excavating

- Drain Fields ■ Trenching
- Grade Work ■ Driveways

Doug Welshans

3675 S. Fletcher Road
Chelsea, Michigan 48118
(313) 475-9656

German Translation Service

8050 Master Rd., Chelsea, MI 48118

Translations of:

- Old German • Technical
- Business & Personal • Tutoring

FAX (313) 475-3262

(313) 475-3262

(313) 426-8616

Central Street Station

Proprietors: Mike, Nancy and Jennifer Poulin

Cosmo-Victorian Accessories and Furniture

3207 Central

Dexter, MI 48130

OPEN: M-F 10:30-6:00 SAT 9:30-5:00 SUN Noon-4:00

ROADSMART

Presented by Huron Valley Traffic Safety Committee

Q: What's the biggest problem with driving after drinking?

A: Alcohol affects your judgment, and you can't drive safely and you don't even know it! You need judgment to determine speed of your car and others; to determine distances; to determine passing times; to judge where to turn; and to know when to stop.

Send ROADSMART your questions about traffic safety to:
Huron Valley Traffic Safety Committee
c/o Transportation Center
4920 West Algon Rd.
Monroe, MI 48111



HEYDLAUFF'S

Register to WIN your Dream Home Appliance or Electronics Center!



Special Limited Time Offer May 25—June 10, 1990!

180 DAYS SAME AS CASH!

NO PAYMENTS REQUIRED

*For qualified applicants financing under the GECAF® Retail Financing Program provided by the Monogram Credit Card Bank of Georgia. No finance charges will be incurred if purchase amount is paid within 180 days, or monthly payments may be made after 180 days, with finance charges of 27.99% APR accrue.

GECAF® Financing for Hotpoint Appliances

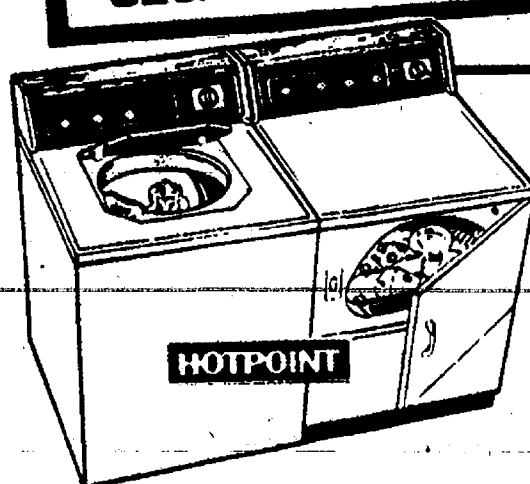

Model WLW 37008
□ Extra large capacity washer □ 4 wash cycles □ 3 wash/rinse temperatures □ 2 wash/spin speeds □ Bleach and fabric softener dispensers

\$399

Model DLB/26508
□ Heavy duty automatic dryer with Sensi-Dry™ cycle □ Timed cycle up to 60 minutes □ End-of-cycle signal with Press Guard

\$337



\$429

Model TB155L
1.04 cu. ft. zero-degree freezer. 2 ice trays. Automatic defrosting in refrigerator section. Energy Saver Switch. Huge vegetable bin.

FREE Delivery (usually next day)

FREE Removal and Disposal of old appliance

MONDAY OPEN UNTIL 8 PM AND THURSDAY

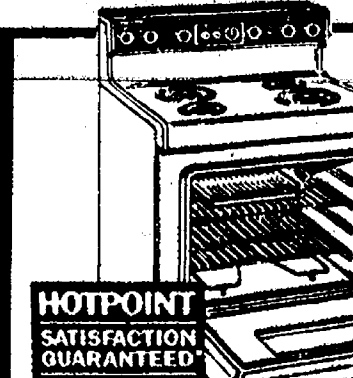

\$399

HOTPOINT SATISFACTION GUARANTEED

■ 30" range: oven door with window ■ 2-6" and 2-8" plug-in Calrod® surface heating units ■ automatic oven timer with clock and reminder timer ■ removable trim rings ■ lift-off oven door with window. Model RB536J

*90-day refund or exchange option direct from Hotpoint.

All-American Sale

No Money Down. No Payments. No Interest. 'Til October 12, 1990!

Toro Wheel Horse helps you celebrate America's summer holidays. Starting on **MEMORIAL DAY**, when you buy a Toro Wheel Horse tractor or riding mower, you get All-American financing.* The offer lasts until **INDEPENDENCE DAY**, with no money down, no payments and no interest until **COLUMBUS DAY!**

Buy an All-American tractor or riding mower during the All-American Sale! Visit your dealer today!

The Toro Wheel Horse 312-H Garden Tractor with a 37" mowing deck

As low as **\$106** per month*
\$3999*

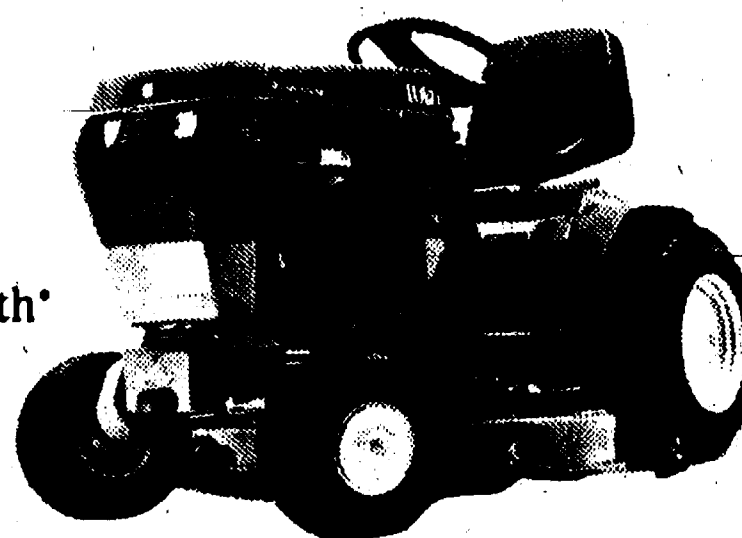

The Toro Wheel Horse 12-32 Riding Mower with a 32" mowing deck

As low as **\$46** per month*
(not including bagger)
\$1749*

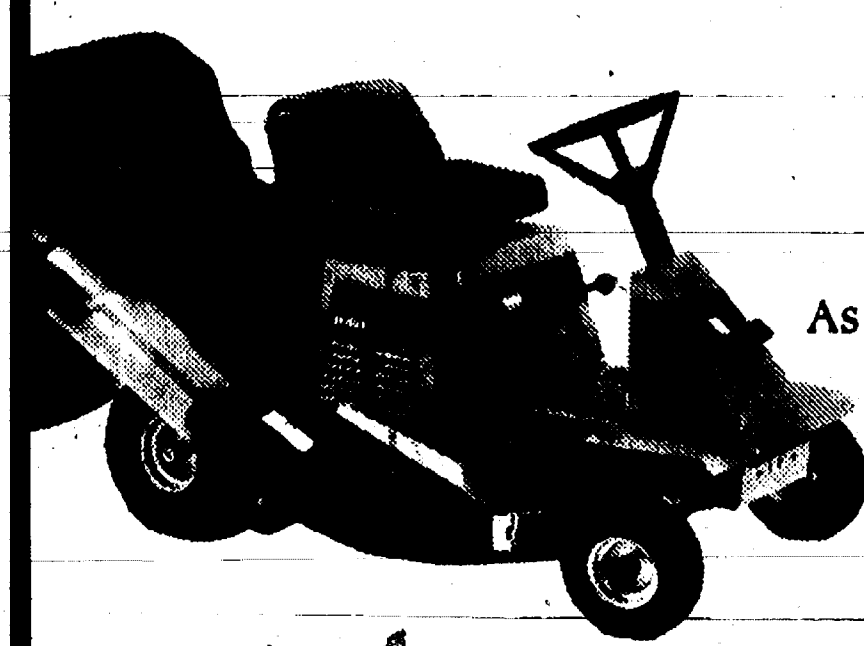

*The All-American Sale lasts from May 25, 1990 to July 7, 1990. Interest begins to accrue on October 12, 1990. Participating dealers only. Prices may not include freight, dealer prep, delivery and taxes. Financing plan available to qualified buyers only.

Haven't you done without a Toro long enough?*



Wheel Horse.
Tractors & Riding Mowers

110 N. Main St. Downtown Chelsea

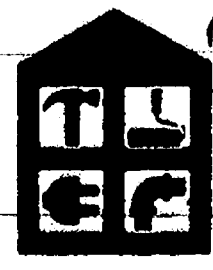

Johnson's
(Formerly Gambles)

HOW-TO STORE

Ph. 475-7472

EXTENDED SHOPPING HOURS FOR YOUR CONVENIENCE

SUNDAY	MONDAY	TUESDAY	WEDNESDAY	THURSDAY	FRIDAY	SATURDAY
OPEN	OPEN	OPEN	OPEN	OPEN	OPEN	OPEN
10 a.m.-2 p.m.	8 a.m.-8 p.m.	8 a.m.-8 p.m.	8 a.m.-8 p.m.	8 a.m.-8 p.m.	8 a.m.-8 p.m.	8 a.m.-8 p.m.

HEYDLAUFF'S

MAJOR APPLIANCE • TV • VIDEO SALES & SERVICE

113 N. MAIN STREET DOWNTOWN CHELSEA (313) 475-1221

MONDAY & THURSDAY 2:30-8:00 AM TUES, WED, FRIDAY 8:30-5:30 SATURDAY 8:30-1:00